



ශ්‍රී ලංකා ප්‍රජාතාන්ත්‍රික සමාජවාදී ජනරජයේ ගැසට් පත්‍රය

The Gazette of the Democratic Socialist Republic of Sri Lanka

අංක 2,275 - 2022 අප්‍රේල් මස 08 වැනි සිකුරාදා - 2022.04.08
No. 2,275 - FRIDAY, APRIL 08, 2022

(Published by Authority)

PART IV (B) — LOCAL GOVERNMENT

(Separate paging is given to each language of every Part in order that it may be filed separately)

	PAGE		PAGE
Posts - Vacant	...	Notices under the Local Authorities Elections Ordinance ...	—
Examinations, Results of Examinations, &c.	...	Revenue & Expenditure Returns	...
Notices - calling for Tenders	...	Budgets	...
Local Government Notifications	...	Miscellaneous Notices	...
By-Laws	...		—

Note.— Institution of Building Services Engineering and Technology of Sri Lanka (Incorporation) Bill was published as a supplement to the *Part II of the Gazette of the Democratic Socialist Republic of Sri Lanka* of 25th March, 2022.

IMPORTANT NOTICE REGARDING ACCEPTANCE OF NOTICES FOR PUBLICATION IN THE WEEKLY “GAZETTE”

ATTENTION is drawn to the Notification appearing in the 1st week of every month, regarding the latest dates and times of acceptance of Notices for publication in the weekly *Gazettes*, at the end of every weekly *Gazette* of Democratic Socialist Republic of Sri Lanka.

All Notices to be published in the weekly *Gazettes* shall close at 12.00 noon of each Friday, two weeks before the date of publication. All Government Departments, Corporations, Boards, etc. are hereby advised that Notifications fixing closing dates and times of applications in respect of Post-vacancies, Examinations, Tender Notices and dates and times of Auction Sales, etc. should be prepared by giving adequate time both from the date of despatch of notices to Govt. Press and from the date of publication, thereby enabling those interested in the contents of such notices to actively and positively participate please note that inquiries and complaints made in respect of corrections pertaining to notification will not be entertained after **three months** from the date of publication.

All Notices to be published in the weekly *Gazette* should reach Government Press two weeks before the date of publication *i.e.* Notices for publication in the weekly *Gazette* of 29th April, 2022 should reach Government Press on or before 12.00 noon on 12th April, 2022.

Electronic Transactions Act, No. 19 of 2006 - Section 9

“Where any Act or Enactment provides that any proclamation, rule, regulation, order, by-law, notification or other matter shall be published in the Gazette, then such requirement shall be deemed to have been satisfied if such rule, regulation, order, by-law, notification or other matter is published in an electronic form of the Gazette.”.

Department of Govt. Printing,
Colombo 08,
01st January, 2022.

This Gazette can be downloaded from www.documents.gov.lk

GANGANI LIYANAGE,
Government Printer.



Local Government Notifications

WARAKAPOLA PRADESHIYA SABHA

Notice under Section 24(1) and (2) of Pradeshiya Sabha Act, No. 15 of 1987

IT was decided that as per the decision No. 07 of Monthly General Meeting held on 08.08.2019 by Warakapola Pradeshiya Sabha in Kegalle District in Sabaragamuwa Provincial Council, in terms of Section 24 of Pradeshiya Sabha Act, No. 15 of 1987, following Roads described in the following documents are declared as the Roads belonged to Warakapola Pradeshiya Sabha in Kegalle District in Sabaragamuwa Province.

Accordingly, it is hereby noticed that in terms Section 24 (1) of Pradeshiya Sabha Act, following Roads in the Schedule given below are declared having received the approval of Hon. Governor of Sabaragamuwa Provincial Council.

It is hereby notified that if there is any objections for the Roads by the people in the area or by land owners who oppose are hereby announced to prove their ownership according to the Act, No. 15 and Article of 24 (1) of 1987 Pradeshiya Sabha within three months from this notice.

If there is any objection is not submitted within this period, it is hereby declared to the General public that the Roads mentioned in the Schedule is accepted and maintained as Roads belong to the Pradeshiya Sabha, Warakapola.

N. SARATH SUMANASURIYA,
Chairman,
Pradeshiya Sabha, Warakapola.

01. Grama Niladhari Division:- 81B Pinnagodakanda

Village:- Lihiniya Kaduwa

Road:- Lihiniyakaduwa Bandarahena Watta

Length of Road:- 214 Meters Width of road: 2.43 Meters

Road commences: Right to the road of Weradeniya, Morawaka behind the shop and between the well of B. A. Sediris Hamy

Closing Place:- Up to Galralehena Limit alias Bandarahenawatta No. 03 edge

Bounded by the Road:

Left Side:

B. A. Thusitha Bodhinarayana, Malgahamulahena

Right Side:

B. A. Thusitha Bodhinarayana, Malgahamulahena

A Mahinda Ajith Wickramarathna

Bandarahrenawatta Part No. 03

B. A. Bodhinarayana - Malgahamulahena

D. P. Anulawathi

Bandarahrenawatta Part No. 02

B. A. Wijerathna and others, Polwatta,
Owita

B. A. Ariyaratna

Bandarahrenawatta Part No. 02

B. A. Wijerathna and others, Polwatta,
Owita

W. R. Upali Wickramarathna

Bandarahrenawatta Part No. 01

W. L. Wickramarathna

Bandarahrenawatta Part No. 01

02. Grama Niladhari Division :- 84 B Nape

Village:- Udukumbura

Name of road:- Punchi Linda Gawa Hena *alias* Ulgagalawahena

Length of the road: 500 Meters

Width of road:- 1.82 Meters

Road commences: Punchi Lindagawa Hena *alias* Ulgagalawahena

Road ends: At a distance 1/2 Kilometers from the place commences

Road bounded by:-

Left Side:

R. A. Erathna Jayakodi - Punchilindagawa Hena
Alias Ulgagalawahena - E - 40
R. A. Erathna Jayakodi - Land of Canal No. 02 and 03

Anusha Lakmali Ranaweera - No. 04 Land
W. Somawathie - No. 05 and E 41

South Side:

Pragathi Chaminda Siyanayaka - No. 01.
Land
R. A. P. Ranaweera - Udukumbura Field
Canal
W. Gamini Kumarasingha - No. 07 land E3/2
I. R Rupa Malkanthi No. 7, E 62

03. Grama Niladhari Division:- 79 B Matiyagane

Village:- Matiyagane

Road:- Matiyagane Muruthagahahena Road

Length of Road:- 158 Meters

Width of the road:- 2.13 Meters

Place commences:- Sub Road right from Weragoda close to Hitinawatta in Matiyagane Road in Main Road of Weragoda Alawwa.

Place ends:- Muruthagahahena

Road bounded by:

Left Side:

A Wineetha Pushparani - Meegahahena
A Chamila Pushparani - Hitinawatta
M. P. Sumanasena - Muruthagahahena
M. P. Asanka Pradeep Suraweera - Muruthagahahena
M. P. Kiribandiya (Died) - Muruthagahahena
A Wineetha Pushparani - Muruthagahahena

South Side:

E. S. Ramya Damayanthi Darmasena-Hitinawaththa
M. P. Nihal Wijerathna - Hitinawatta
M. P. Irangani - Muruthagahahena

04-113

PATHADUMBARA PRADESHIYA SABHA

Notification under Section 24(1) of Pradeshiya Sabha Act, No. 15 of 1987

IT is hereby notified in terms of Section 24 (1) of Pradeshiya Sabha Act, No. 15 of 1987, read along with Section Two of the Act (Consequential Provisions) No. 12 of 1989, according to the approval letter No. GCP/14/11 and dated 19.12.2019 by the Hon. Governor of the Central Province, that the roads mentioned in the Schedule herein are declared as a part of roads belonging to Patha Dumbara Pradeshiya Sabha.

It is hereby notified that if these roads are marked across certain lands, if there is any objection against the roads, by the so called land owners who oppose are hereby announced to rover their ownerships by filling a case in the Court of Law, within 03 month time from this notification published in the Gazette, in terms of Section 24(2) of Pradeshiya Sabha Act.

T. M. A. KEERTHI BANDARA,
Chairman,
Pathadumbara Pradeshiya Sabha.

Pathadumbara Pradeshiya Sabha Office,
23rd day of March, 2022.

1. Name of the Road	: Naapana Aloka Mawatha
Starting Point	: From Madawala Sirimalwatta Road
Finishing Point	: Up to C. R. Fashion/Walala Amunugama Road
Grama Niladhari Division	: Naapana - 633
Length of the Road	: 01 kilometer
Width of the road	: 11 feet

Names of the land owners from the starting up to finishing point - right side

<i>Name of the land owners</i>	<i>Name of the land</i>
01. Naapana Junior School	
02. Education Office, Naapana	
03. School Playground	
04. T. M. S. K. Tennakoon	Yapagederawatta land
05. H. M. Bandara	Yapagederawatta land
06. Mrs. Soma Tennekoon	Yapagederawatta land
07. Nalinda Rambukwella	Yapagederawatta land
08. Mr. Athula Attanayake	Yapagederawatta land
09. A. M. W. C. Wijenayaka Banda	Imbulgahawatta
10. Mr. Y. G. Wilbert	Imbulgahawatta
11. Mr. A. G. Chandrasekara	Imbulgahawatta
12. Mr. P. R. Nawaratna	Welladiyara watta
13. Mr. Wijesundara Menike	Kumburuyaya
14. Randheer Constructions	
15. Mr. I. B. Karunadasa	
16. Mr. T. G. Sugathapala	Kiribaddana Kotuwa
17. Mr. Y. G. Jayasena	Kiribaddana Kotuwa
18. Mr. Y. G. Simon	Kiribaddana Kotuwa
19. Mr. K. M. W. Tennakoon	Kiribaddana Kotuwa
20. Mr. Y. G. Sirisena	Kiribaddana Kotuwa
21. B. K. G. Galagekotuwa	Bulugahakotuwa Watta
22. Mr. Janaka Godagandeniya	Bulugahakotuwa Watta
23. Mr. K. G. S. Kahawatta	Tennekoon Watta
24. Mr. D. M. A. P. Dissanayake	Tennekoon Watta
25. Mr. I. M. Jiffry	Tennekoon Watta

Names of the land owners from the starting up to finishing point - left side

<i>Name of the land owners</i>	<i>Name of the land</i>
1. Mr. R. W. K. Senaviratna	Amabalama Gawatta
2. Mr. P. G. Premadasa	Amabalama Gawatta
3. Kivul linda road junction	Amabalama Gawatta
4. Mr. T. M. Gunasekara	Amabalama Gawatta
5. Mr. A. M. R. Amarasinghe	Boledegedera watta
6. Mr. H. M. S. Samankumara	Cocowatta
7. Mr. D. M. Dasanayake	Cocowatta

8. Mr. D. M. Chandana Dissanayake	Cocowatta
9. Mr. B. M. Wijeratna Bandara	Cocowatta
10. Mr. D. M. Ranbanda	Cocowatta
11. Mr. T. M. Abeyratna	Amukotuwa watta
12. Karunaratna shop	
13. Mr. A. G. Chandrasekera	Leemagahadeniya Paddy field
14. Mr. Ananda Wickramasinghe	Hitiyalbedda Kotuwa land
15. Mr. G. K. Cyril Premasiri	Hitiyalbedda Kotuwa land
16. Mr. Ranjith Samaranayake	Hitiyalbedda Kotuwa land
17. Mr. W. G. S. Karunaratna	Hitiyalbedda Kotuwa land
18. Mr. G. K. Wijesooriya	Hitiyalbedda Kotuwa land
19. Mr. Nimal Karunaratna	Gederawatta
20. Mr. Priyanga Godagandeniya	Kekiligoda anga
21. Mr. R. C. Dolapihilla	Kekiligoda anga
22. Mr. H. D. Chandradasa	Kekiligoda anga
23. Mr. A. C. M. Ananda Bandara	Kotappukegawa Hena watta
24. Mr. Asoka Senarath Bandara	Kotappukegawa Hena watta
25. Mr. A. M. K. Abeysinghe	Kotappukegawa Hena watta
26. Mr. Ratnayake	Kotappukegawa Hena watta
27. Mr. E. M. Anura Bandara Ekanayake	Kotappukegawa Hena watta
28. E. M. Biso Menike	Kotappukegawa Hena watta

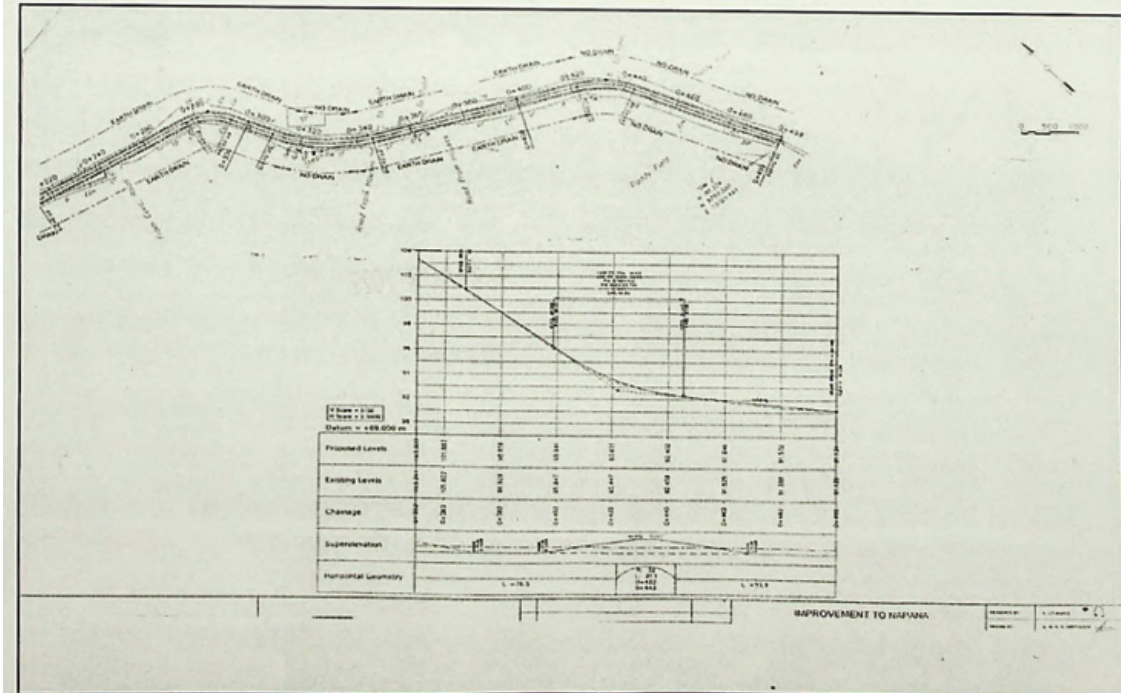
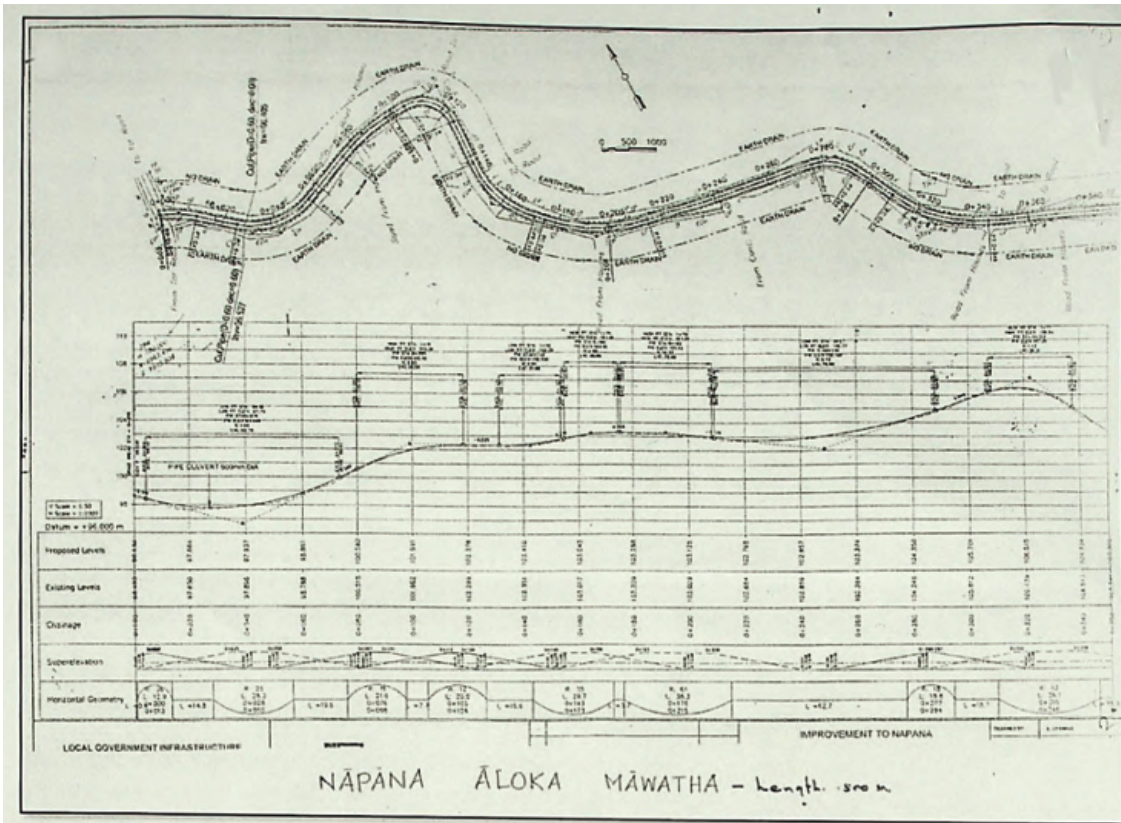

2. Name of the Road : The road leading up to the filling station through Diddeniya watta, starting from Madawala Sirimalwatta Road
- Starting Point : From Madawala Sirimalwatta Road
- Finishing Point : Fuel filling station
- Grama Niladhari Division : Madawala
- Length of the Road : 67 meter
- Width of the road : 2 meter

Names of the land owners from the starting up to finishing point - right side

Name of the land owners

Name of the land

1. Diddeniya Kumburuyaya

Names of the land owners from the starting up to finishing point - left side

Name of the land owners

Name of the land

1. Fruit stall belongs to Mrs. A. G. Chandrawathi

Diddeniya Kumburuyaya

According to the Plan surveyed by Licensed Surveyor Mr. G. R. W. M. Weerakoon, Plan Number 21562, dated 03.07.2018.

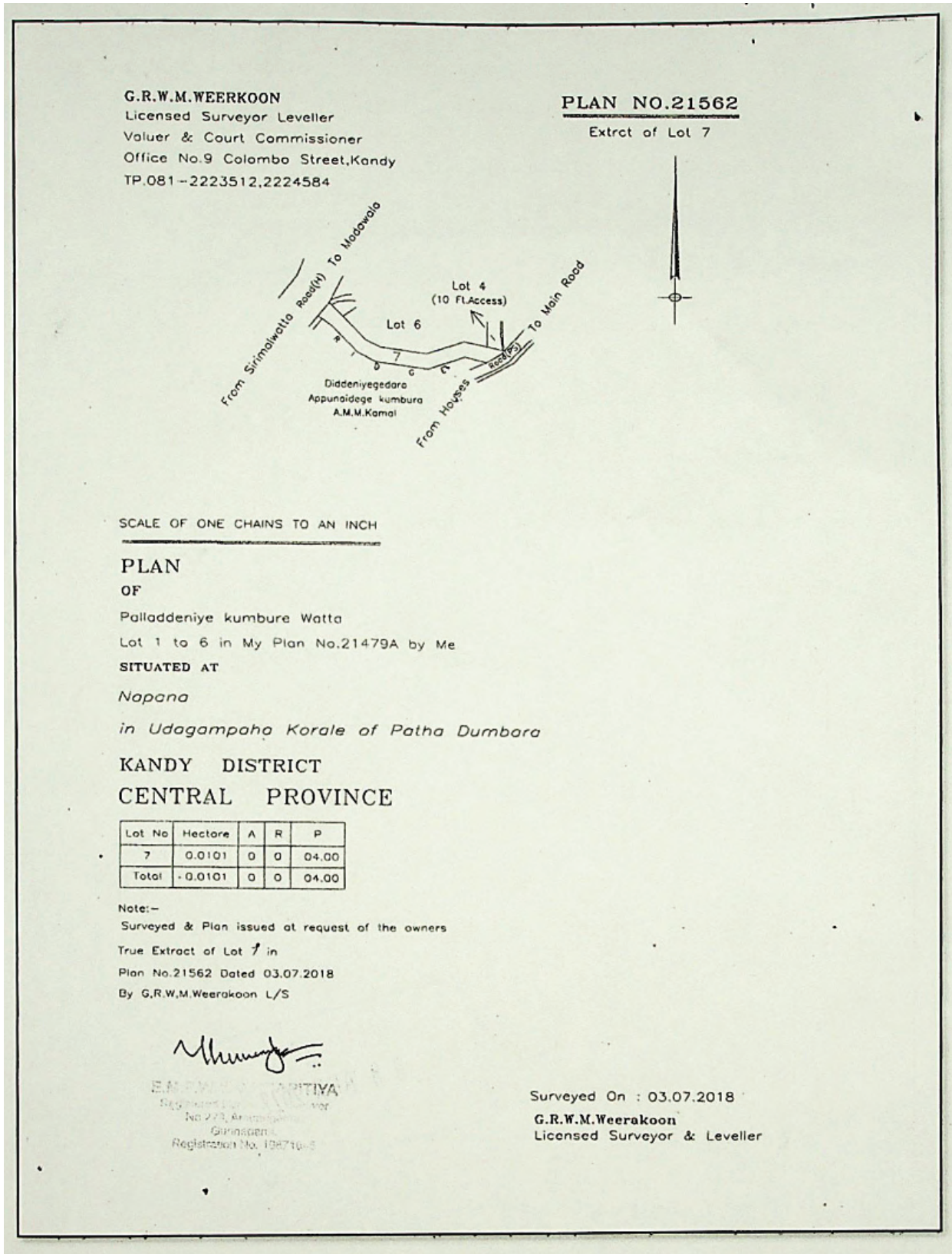

3. Name of the Road : Dodamwala watta Road
 Starting Point : Adjoining the house belongs to Mr. Prasad Premaratna
 Finishing Point : Adjoining the house belongs to Mr. Nallathambi
 Grama Niladhari Division : Leemagahadeniya - 636
 Length of the Road : 103 meter
 Width of the road : 2.7 meter

Names of the land owners from the starting up to finishing point - right side

<i>Name of the land owners</i>	<i>Name of the land</i>
01. Mr. Prasad Premaratna	Walawwatta
02. Mr. Ananda Samarakoon	Kahatagahakotuwa
03. Mrs. Srimathi Amarakoon	Hentennewatta
04. Mrs. A. G. Tikiri Menike	Hentennewatta
05. Mrs. M. G. Dayaratna Banda	Arambegedera watta
06. Ranasingha Bandara	Hentennewatta
07. Mr. Vajira Bandara Kulathunga	Hentennewatta
08. Mrs. K. M. K. Chitra Kulathunga	Hentennewatta
09. Mrs. Jayatissa Julathunga	Hentennewatta
10. Mr. R. M. Sarath Kamalsiri	Hentennewatta
11. Mr. Anura Weerasekera	Hentennewatta
12. Thillanka Sandamalee	Hentennewatta

Names of the land owners from the starting up to finishing point - left side

<i>Name of the land owners</i>	<i>Name of the land</i>
01. Mr. A. M. T. K. Abeysinghe	Hapugahamulahena watta
02. Mrs. R. M. Nandawathie	Hapugahamulahena watta
03. Mrs. K. M. K. G. Gnanawathie	Hapugahamulahena watta
04. Mr. K. M. K. Aruna Kulathunga	Hapugahamulahena watta
05. Shantha Kulathunga	Hapugahamulahena watta
06. Mr. W. A. A. Siriwardana	Hapugahamulahena watta
07. Mr. G. A. M. T. Amarakoon	Hapugahamulahena watta
08. Mrs. D. Pradeepa Wickramasinghe	Hapugahamulahena watta
09. Mr. D. G. R. M. Sena Ranathunga	Hapugahamulahena watta
10. Mrs. Vajira Boragolla	Hapugahamulahena watta
11. Mr. Nallathamby	Hapugahamulahena watta

According to the Plan surveyed by Licensed Surveyor Mr. S. A. L. L. Nandana, Plan Number 1438, dated 05.10.2014.

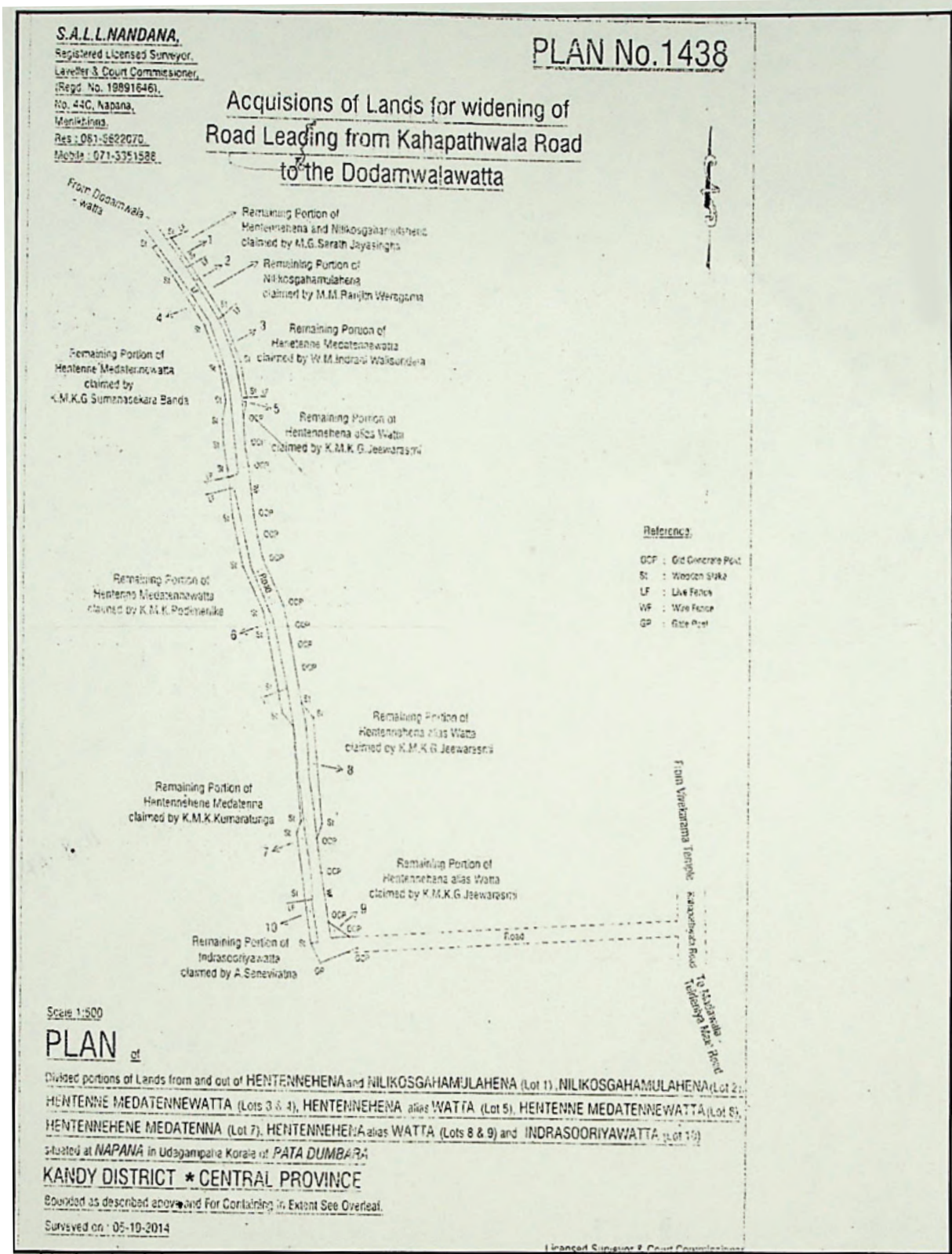

S.A.L.L.NANDANA,
 Registered Licensed Surveyor,
 Leveller & Court Commissioner,
 (Regd. No. 19891646),
 No. 44C, Napana,
 Menikhinna,
 Res : 081-5622070,
 Mobile : 071-3351588

PLAN No.1438

Bounded as described above and Containing in Extent :

Lot No.	Hectares	A.	R.	P.	Purpose of survey	Name of Land	claimant
1	0.00028	0	0	00.11	To be acquired	Hentennehena and Nilikosgahamulahena	M.G.Sarith Jayasingha
2	0.00056	0	0	00.22	-do-	Nilikosgahamulahena	W.M.Ranjith Weragama
3	0.00073	0	0	00.29	-do-	Hentenne Medatennewatta	W.M.Indrani Wallsundara
4	0.00291	0	0	01.15	-do-	Hentenne Medatennewatta	W.M.K.G.Sumanasekara Banda
5	0.00013	0	0	00.05	-do-	Hentenne alias Watta	K.M.K.G.Jeevarasmi
6	0.00253	0	0	01.00	-do-	Hentenne Medatennewatta	K.M.K.Podimenike
7	0.00185	0	0	00.73	-do-	Hentenne Medatenna	K.M.K.Kumaratunga
8	0.00164	0	0	00.65	-do-	Hentennehena alias Watta	K.M.K.G.Jeevarasmi
9	0.00025	0	0	00.10	-do-	Hentennehena alias Watta	K.M.K.G.Jeevarasmi
10	0.00051	0	0	00.20	-do-	Indrasooriyawatta	A.Seneviratna
Total	0.01139	0	0	04.50			

Surveyed on : 05-10-2014



Licensed Surveyor & Court Commissioner:

S.A.L.L. NANDANA
 Registered Licensed Surveyor, Leveller
 & Court Commissioner
 No. 44 C, Napana,
 Menikhinna,
 Tel: 071 3351588 / 081 5622070

4. Name of the Road	: Road from Karagasyaya hena land up to Angekumbura land
Starting Point	: Boundary wall of Pitiyegedera Wattegama Depot
Finishing Point	: Angekumbura
Grama Niladhari Division	: Madawala - 610
Length of the Road	: 235 meter
Width of the road	: 3.6 meter

Names of the land owners from the starting up to finishing point - right side

<i>Name of the land owners</i>	<i>Name of the land</i>
01. Mr. Siriwardhana	Karagasyaya hena watta
02. Mr. Premaratna	Karagasyaya hena watta
03. Mrs. Chandani Padmini	Karagasyaya hena watta
04. Pansalwatta	Karagasyaya hena watta
05. Mr. Nimal Karunatillake	Rubber Gotuwa watta

Names of the land owners from the starting up to finishing point - left side

<i>Name of the land owners</i>	<i>Name of the land</i>
01. Mr. B. Tennekoon	Ambillawatta
02. Mrs. Sucil Maala	Ambillawatta
03. Mrs. R. G. Karunawathie	Vawgehinna watta
04. Mrs. A. G. Susilawathie	Vawgehinna watta

According to the Plan surveyed by Licensed Surveyor Mr. M. G. Y. Mahendra De Silva, Plan Number 3708, dated 08.08.2019.

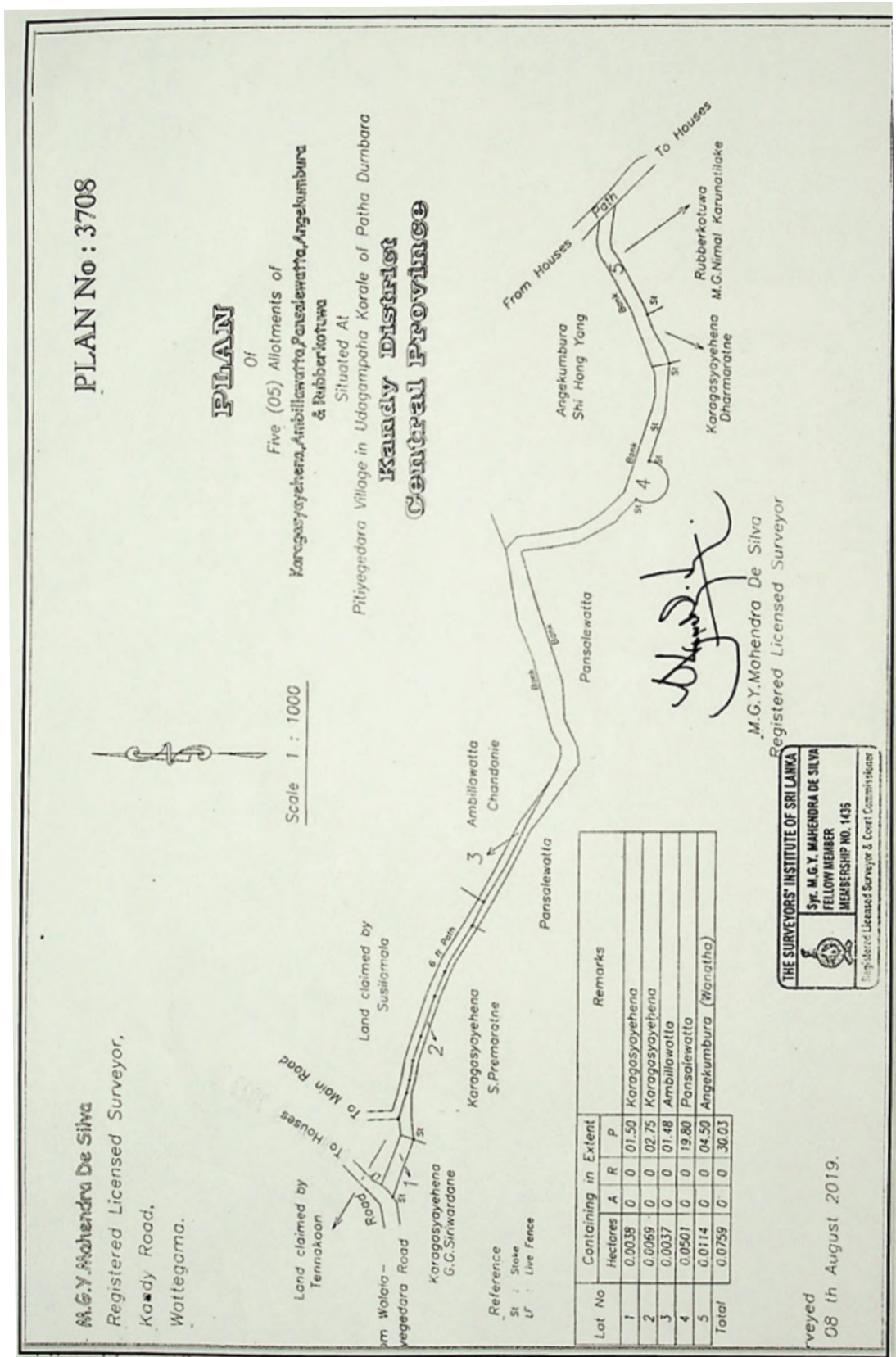

5. Name of the Road	: Yapa Gedera Watta Road
Starting Point	: Adjoining the house belongs to Mr. A. M. W. Wijenaayaka in Aaloka Mawatha Junction
Finishing Point	: Adjoining the house belongs to Mr. A. M. Athula Attanayake
Grama Niladhari Division	: Abasingama - 635
Length of the Road	: 47.6 meter
Width of the road	: 3 meter

Names of the land owners from the starting up to finishing point - right side

<i>Name of the land owners</i>	<i>Name of the land</i>
01. Nalinda Rambukwella	Imbulgahawatta
02. Mrs. S. M. Biso Menike	Imbulgahawatta
03. H. R. Yaso Menike	Imbulgahawatta
05. Mr. A. M. B. B. Abeysinghe	Imbulgahawatta

Names of the land owners from the starting up to finishing point - left side

<i>Name of the land owners</i>	<i>Name of the land</i>
01. Mr. A. M. W. Wijenayake	Imbulgahawatta
02. Mr. Sarath Kumara	Imbulgahawatta
03. Mr. M. L. Gunaratna Banda	Imbulgahawatta
04. Mr. A. M. Attanayake	Yapagedera watta

According to the Plan Surveyed by Licensed Surveyor Mr. S. A. L. L. Nandana, Plan Number 826, dated 23.12.2014.

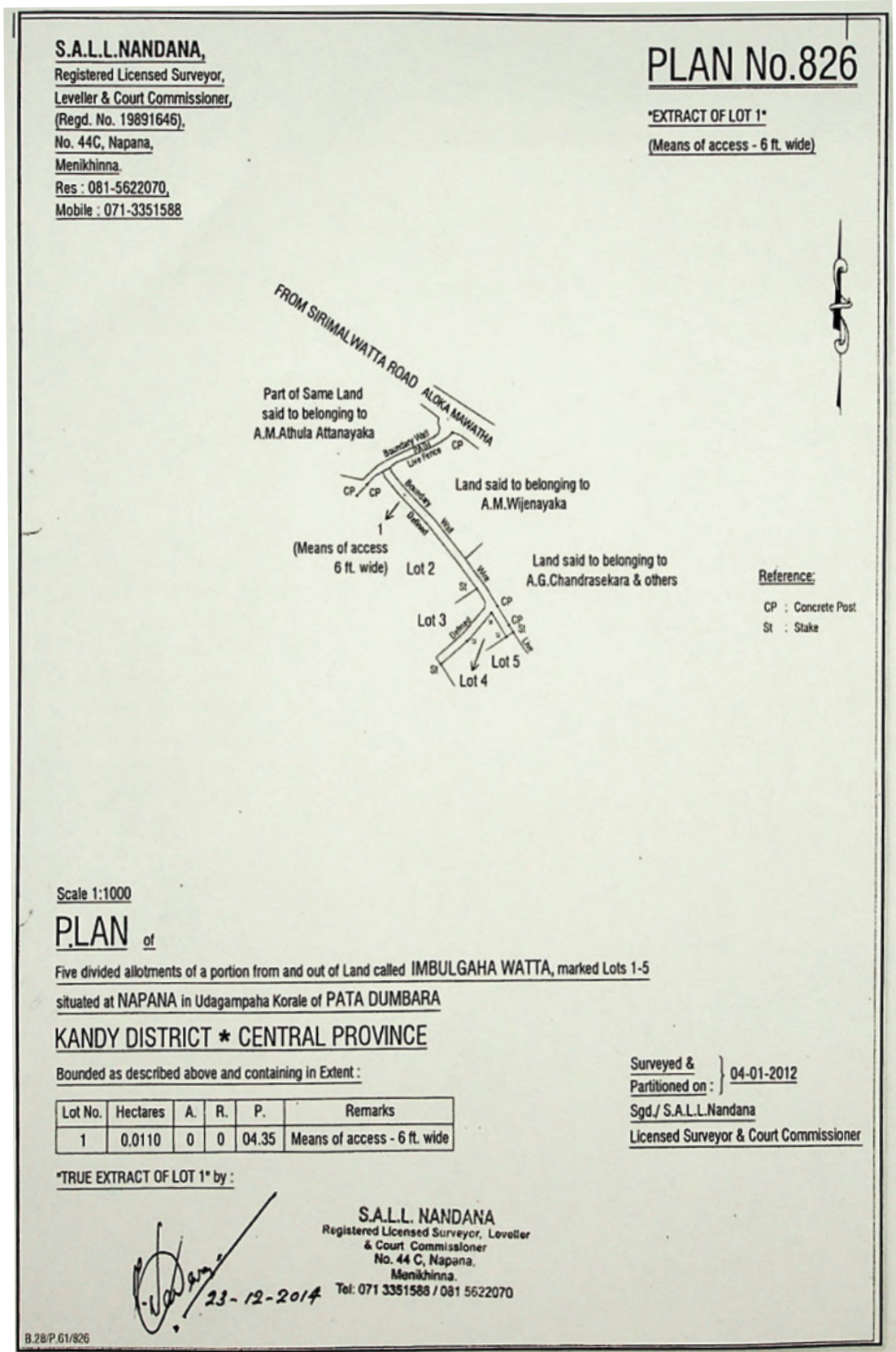

6. Name of the Road	: Moragaskotuwa Road, Ambatenne
Starting Point	: Ambatenne - Kandy Road
Finishing Point	: House belongs to Mr. G. G. Senaviratna, No. 37, Moragaskotuwa
Grama Niladhari Division	: Ambatenne - 629
Length of the Road	: 2600 meter
Width of the road	: 6.8 meter

Names of the land owners from the starting up to finishing point - right side

<i>Name of the land owners</i>	<i>Name of the land</i>
01. Mr. W. Abeysekera	Wagahinna watta
02. Mr. R. Abeysekera	Wagahinna watta
03. Paddy land owned by Mr. Abeysekera	Wagahinna watta
04. Mr. D. M. Thusitha Bandara	Wagahinna watta
05. Sub way	Wagahinna watta
06. Mrs. W. M. Sumanawathi Menike	Wagahinna watta
07. Bollegoda Community Centre Hall	Bollegoda watta
08. Mrs. H. P. Chandrawathi	Bollegoda watta
09. Mr. Athula Kumara	Bollegoda watta
10. Mr. A. M. Ranjith Adikari	Bollegoda watta
11. Mr. D. M. A. P. K. Jayasinghe	Bollegoda watta
12. Mrs. A. G. Bandara Menike	Katugastota watta
13. Mr. H. F. S. Fonseka	Katugastota watta
14. Sandamini Plant Nursery Bed	Katugastota watta
15. Mrs. S. L. D. Manoj Wijaya Kumara	Katugastota watta
16. Mrs. U. G. Anulawathi	Katugastota watta
17. Mr. Chandana Dharmaratna	Katugastota watta
18. Mrs. H. M. G. Saman Kumari	Boralugoda watta
19. Mrs. T. G. Wimali Ranasinghe	Ambagahakumbura watta
20. Mr. Loku Menike Abeykoon	Ambagahakumbura watta
21. Mr. U. G. W. V. Udawatta	Ambagahakumbura watta
22. Mr. H. G. Wijesiri	Boralugoda watta
23. Mr. H. G. Wijedasa	Katugastota watta
24. Mr. U. K. Boralugoda	Katugastota watta
25. Sub way	Katugastota watta
26. Mrs. U. G. Leena Ramyalatha	Katugastota watta
27. Mr. U. G. Jayawickrama	Katugastota watta
28. Mrs. R. M. Podi Menike	Katugastota watta
29. Mrs. H. G. Gnanawathie	Katugastota watta
30. Mr. T. G. Loku Banda	Katugastota watta
31. Mr. B. M. Rambanda	Katugastota watta
32. Mr. Susil Dikkumbura	Katugastota watta
33. Mr. B. G. Nihal Wijeratna	Katugastota watta
34. Mr. G. G. Victor Bollegoda	Gurukete Hena Danwatta
35. Mr. Sameera Senarath Bandara	
36. Mr. U. G. Leelawathie	
37. Mrs U. G. Gunawardhana	Katugastota watta
38. Mr. T. M. M. Bandara	Katugastota watta
39. Mr. G. G. Senarathna	Katugastota watta

Names of the land owners from the starting up to finishing point - left side

<i>Name of the land owners</i>	<i>Name of the land</i>
01. Mr. Prakashini Basnayake	Land owned by the Council
02. Mr. S. K. Ratnayake	Ambatenna watta
03. Mr. Ajith Peiris	Ambatenna watta
04. Mr. M. S. S. Jayaweera	Ambatenna watta
05. Mr. N. L. B. Nawaratna	Ambatenna watta
06. Mrs. Nilupulee Bandara	Ambatenna watta
07. Mr. Palitha Kumara	Ambatenna watta
08. Mrs. A. M. Priyadharshani Abeysinghe	Ambatenna watta
09. Mr. Samantha Kumara Medagoda	Ambatenna watta
10. Mr. C. A. D. Kolamba Arachchi	Ambatenna watta
11. Sub way	
12. Mr. G. G. D. Perera	Bollegoda watta
13. Mr. Ashoka	Bollegoda watta
14. Mrs. K. G. Dharmadasa	Bollegoda watta
15. Mr. A. G. Heen Banda	Bollegoda watta
16. Mr. Tushara Kumara	Bollegoda watta
17. Mr. S. G. Premadasa	Katugastota watta
18. Mr. V. B. G. Jayasinghe	Katugastota watta
19. Mr. B. H. Tillakaratne	Katugastota watta
20. Mrs. H. M. Chandra Kumarihamy	Katugastota watta
21. Mrs. H. M. Sandhya Kumari	Katugastota watta
22. Mr. Sumith Dinal	Katugastota watta
23. Sub way	
24. Mrs. D. S. Sriyani	Jambugolle watta
25. Mr. U. G. S. Wijesinghe	Boralugoda watta
26. Mr. H. G. Wijesiri	
27. Mr. H. R. W. M. G. Ranaweera	Katugastota watta
28. Mrs. M. G. Nandawathie	Katugastota watta
29. Mr. H. M. M. T. Nawaratna Banda	Katugastota watta
30. Mr. W. M. Kiri Banda	Katugastota watta
31. Mrs. Madushani Apsara	Katugastota watta
32. Mr. Ruwan Madushan de Mel	Katugastota watta
33. Mr. W. M. Kiri Banda	Katugastota watta
34. Mr. N. S. B. Herath	Katugastota watta
35. Mr. K. G. Thilak Anurudha	Katugastota watta
36. Mr. K. G. Sumanawathi Bollegoda	Katugastota watta
37. Mr. D. G. Piyadasa	Katugastota watta
38. Mr. W. H. M. A. K. Nawaratna	Katugastota watta
39. Mr. W. H. M. Senaviratne	Katugastota watta
40. Mr. W. H. M. K. Nawaratna Banda	Ambatenna watta
41. Mrs. H. M. Seelawathie Menike	Guruwera watta
42. Mrs. H. T. M. Bisso Menike	Polgaha godahena
43. Mr. Sampath Bandara Hapukotuwa	Polgaha godahena
44. Mr. C. D. P. Peiris	Polgaha godahena

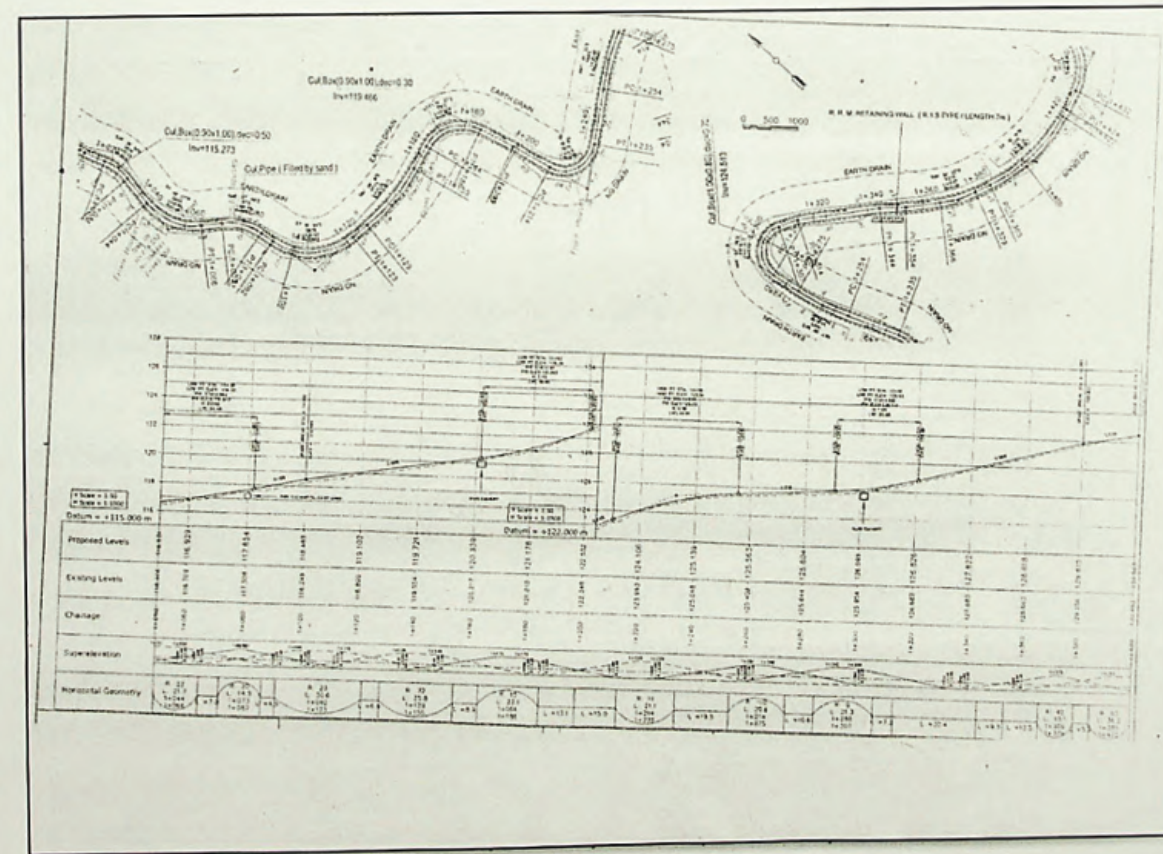
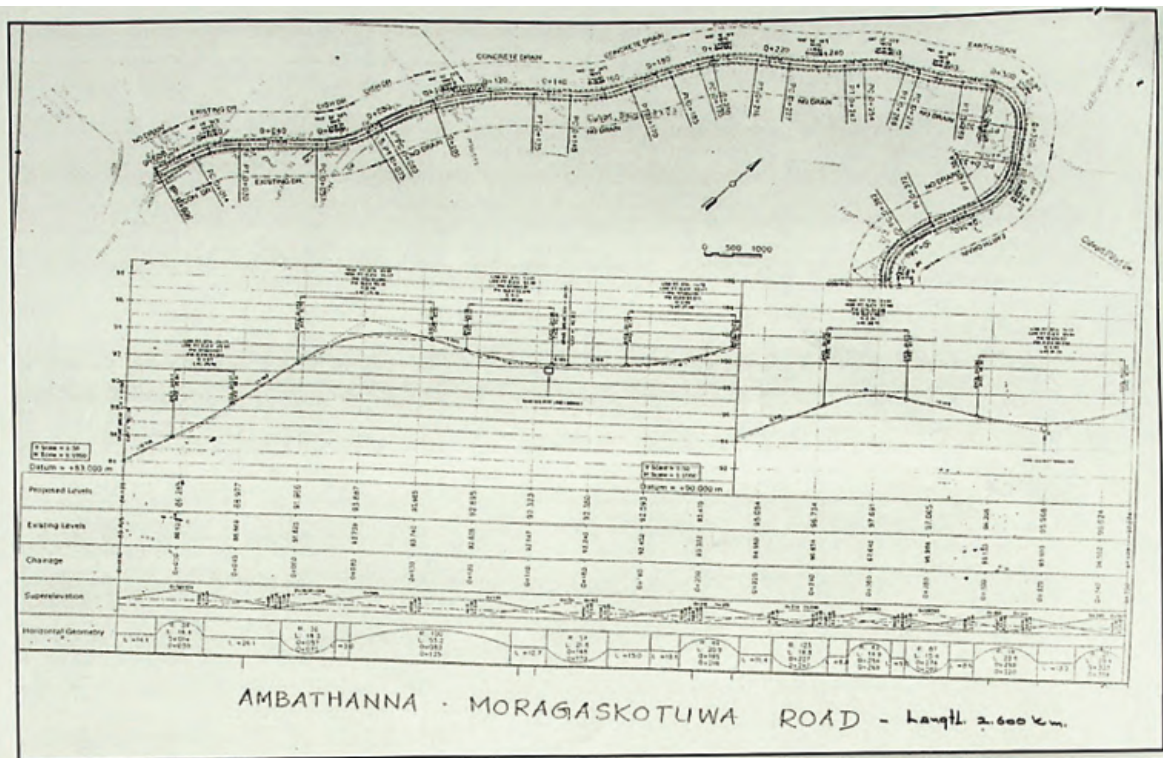

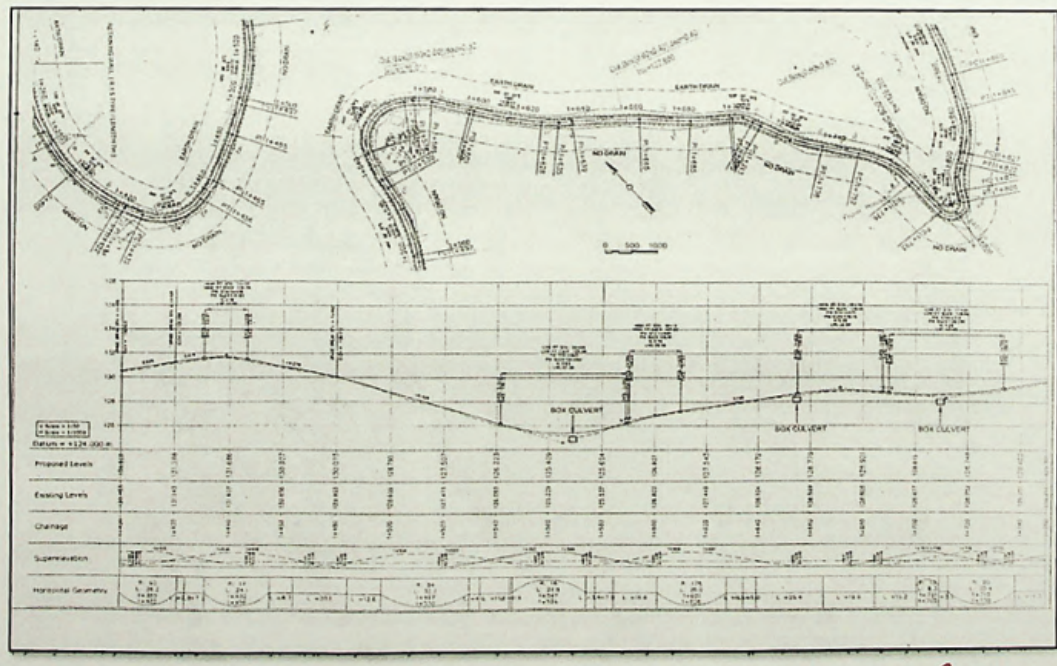
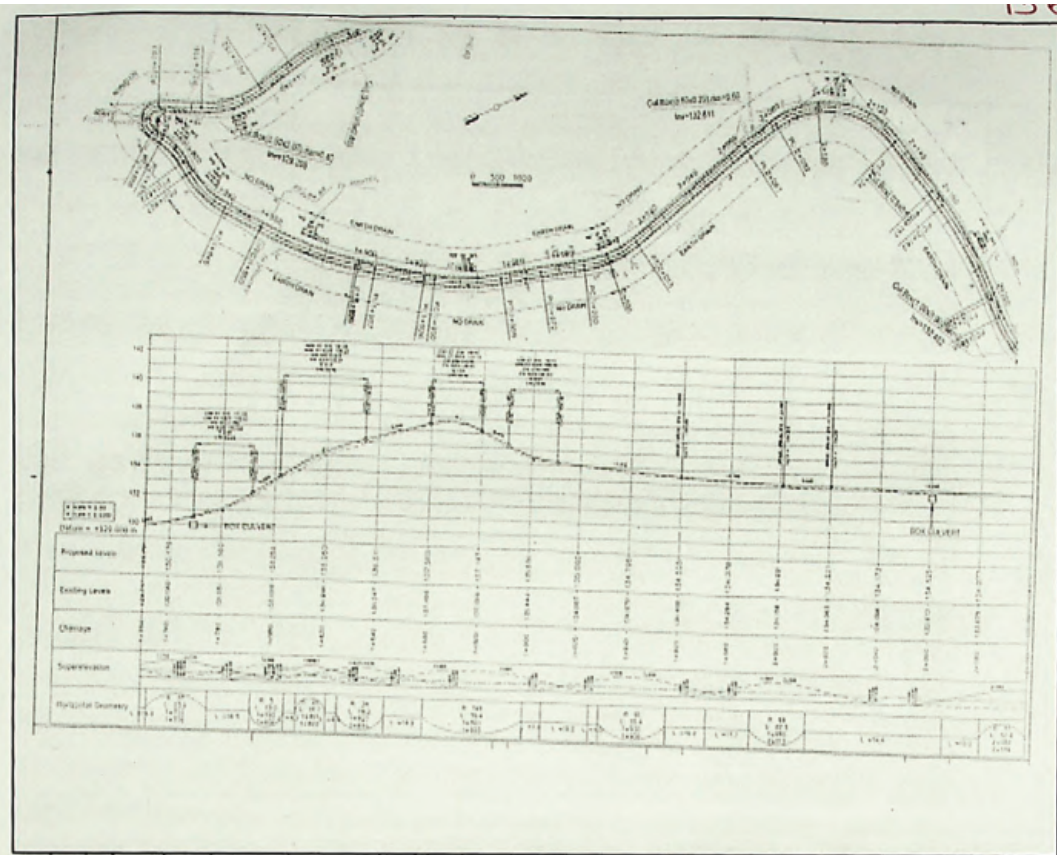

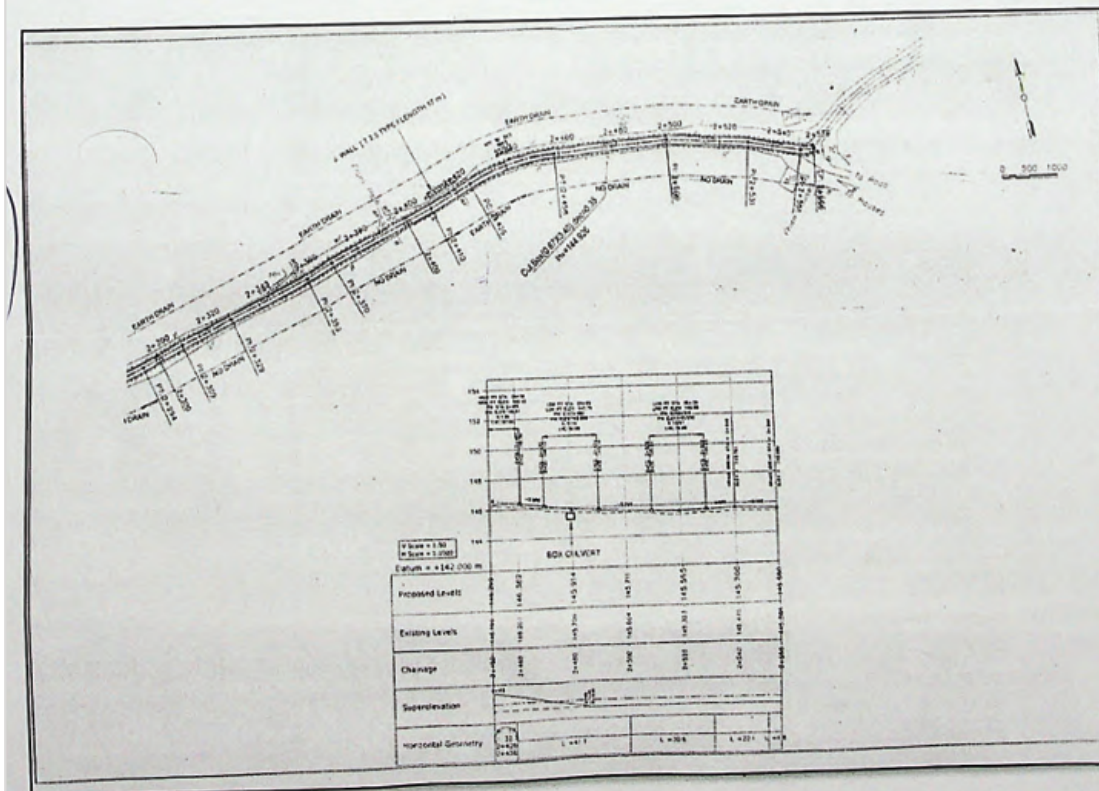
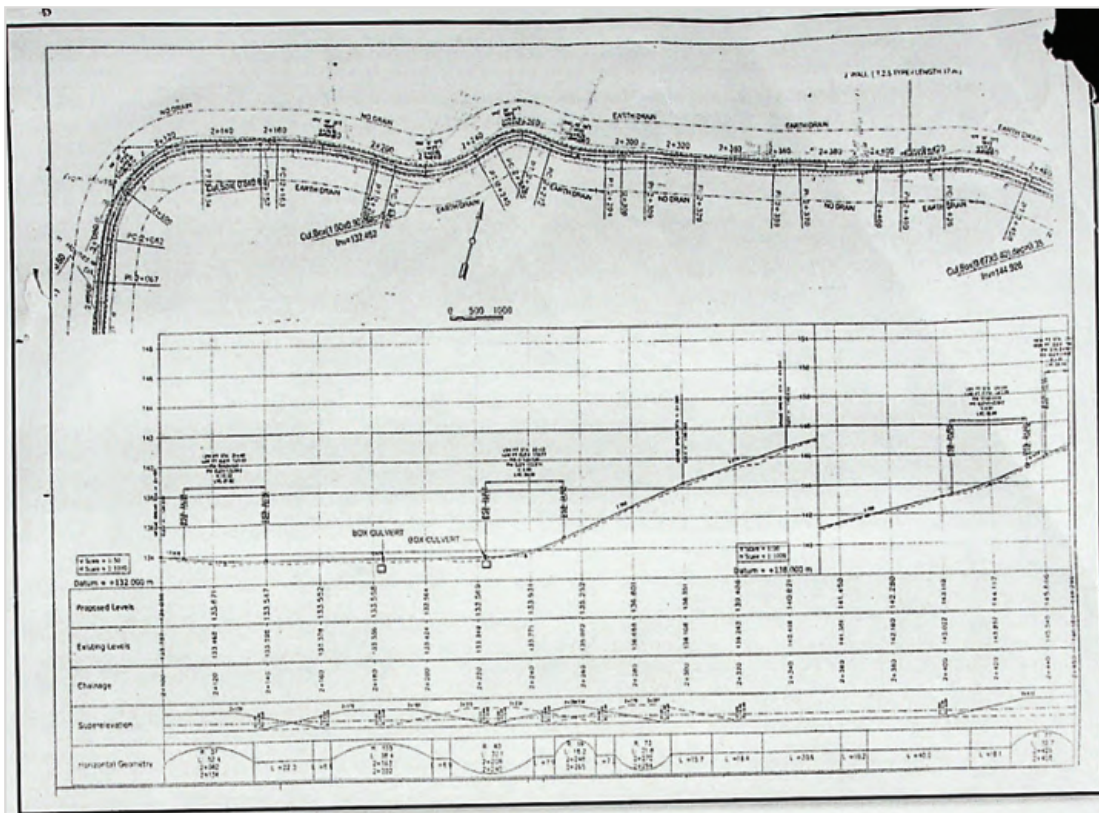

7. Name of the Road : Bogahakumbura Thunkandura Road
Starting Point : Adjoining Ratnayake Stores in Bogahakumbura Thunkandura Road
Finishing Point : Bogahakumbura Punchi Bodhiya
Grama Niladhari Division : Bogahakumbura - 626
Length of the Road : 2.15 kilo meter
Width of the Road : 3.3 meter

Names of the land owners from the starting up to finishing point - right side

<i>Name of the land owners</i>	<i>Name of the land</i>
01. Doragamuwa Road	Woodthopwatta Land
02. Mahakumbura Lower	
03. P. S. M. Swarnalatha	Woodthopwatta Land
04. Thunkandura Stream Bridge	Woodthopwatta Land
05. E. M. P. R. K. Swarnalatha	Woodthopwatta Land
06. A. R. M. Mallika Ratnayake	Woodthopwatta Land
07. Subway	Woodthopwatta Land
08. K. R. M. Abeyratna	Woodthopwatta Land
09. Bogahakumbura Pansala	Woodthopwatta Land
10. Chaithiya Located land of Bogahakumbura Pansala	Woodthopwatta Land
11. P. G. Lionel Samarathunga	Woodthopwatta Land
12. T. G. Ananda Sumanasiri	Woodthopwatta Land
13. D. M. Tillakaratna	Woodthopwatta Land
14. Subway	Woodthopwatta Land
15. W. G. Nimal	Woodthopwatta Land
16. S. M. Chitra Kumari Bandara	Woodthopwatta Land
17. W. G. Karunaratna	Woodthopwatta Land
18. Kusumawathie	Woodthopwatta Land
19. Subway	Woodthopwatta Land
20. P. M. Kularatna	Woodthopwatta Land
21. Chandrasekera Land	Woodthopwatta Land
22. U. R. M. Nawaratna Banda	Woodthopwatta Land
23. A. M. Tikiri Banda	Woodthopwatta Land
24. Stair way	Woodthopwatta Land
25. U. R. M. Nandawathie Menike	Woodthopwatta Land
26. H. M. Sunil Hapukotuwa	Woodthopwatta Land
27. W. G. Sunil	Woodthopwatta Land
28. W. G. Sumanasekera	Woodthopwatta Land
29. Mr. Basnayake	Woodthopwatta Land
30. Ten houses Road	Woodthopwatta Land

Names of the land owners from the starting up to finishing point - left side

<i>Name of the land owners</i>	<i>Name of the land</i>
01. Ratnayake Stores	Woodthopwatta Land
02. A. R. M. Hiti Menike	Woodthopwatta Land

<i>Name of the land owners</i>	<i>Name of the land</i>
03. U. K. Rajapaksa	Woodthopwatta Land
04. Subway	Woodthopwatta Land
05. Ranjith Weeratunga	Woodthopwatta Land
06. P. R. A. S. Dharmadasa	Woodthopwatta Land
07. Mrs. B. A. M. Premalatha	Woodthopwatta Land
08. Priyantha Bandara	Woodthopwatta Land
09. Sri Sumangala Aaramaya	Woodthopwatta Land
10. W. S. G. Premanayake	Woodthopwatta Land
11. H. G. Chaminda Pushpakumara	Woodthopwatta Land
12. S. P. Dissanayake	Woodthopwatta Land
13. P. S. M. Punchi Banda	Woodthopwatta Land
14. Sriyana Subasinghe	Woodthopwatta Land
15. Janitha Kumari	Woodthopwatta Land
16. P. W. Chadrawathi Menike	Woodthopwatta Land
17. A. T. Ariyawansa	Woodthopwatta Land
18. S. Gonapola	Woodthopwatta Land
19. W. G. Karunaratna	Woodthopwatta Land
20. Subway	Woodthopwatta Land
21. Prasad Suranga Dias	Woodthopwatta Land
22. Subway	Woodthopwatta Land
23. A. R. M. Wasantha Senarath Banda	Woodthopwatta Land
24. H. H. M. Senaviratna Banda	Woodthopwatta Land
25. H. M. M. Palingu Menike	Woodthopwatta Land
26. W. G. Premaratna	Woodthopwatta Land
27. Sisira Kumara Premasinghe	Woodthopwatta Land
28. L. M. Dharmapriya Weerasinghe	Woodthopwatta Land
29. K. T. M. Herath Banda	Woodthopwatta Land
30. M. M. Dingiri Menike	Woodthopwatta Land
31. W. G. Pasindu	Woodthopwatta Land
32. G. G. Ranjith	Woodthopwatta Land
33. G. G. V. Banda	Woodthopwatta Land
34. R. G. Damayanthi	Woodthopwatta Land
35. Maithripala	Woodthopwatta Land
36. D. G. Wijethunga	Woodthopwatta Land
37. D. M. Podimenike	Woodthopwatta Land

Ending near Punchi Bodhiya

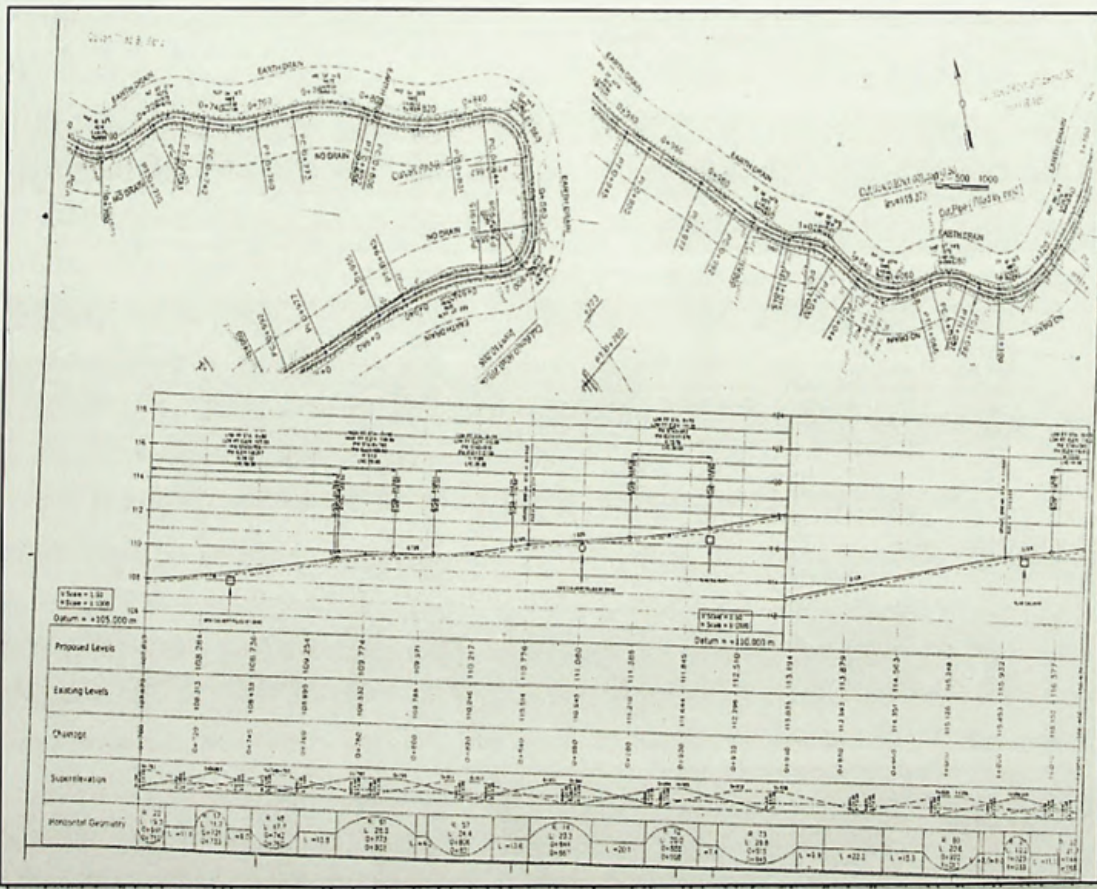
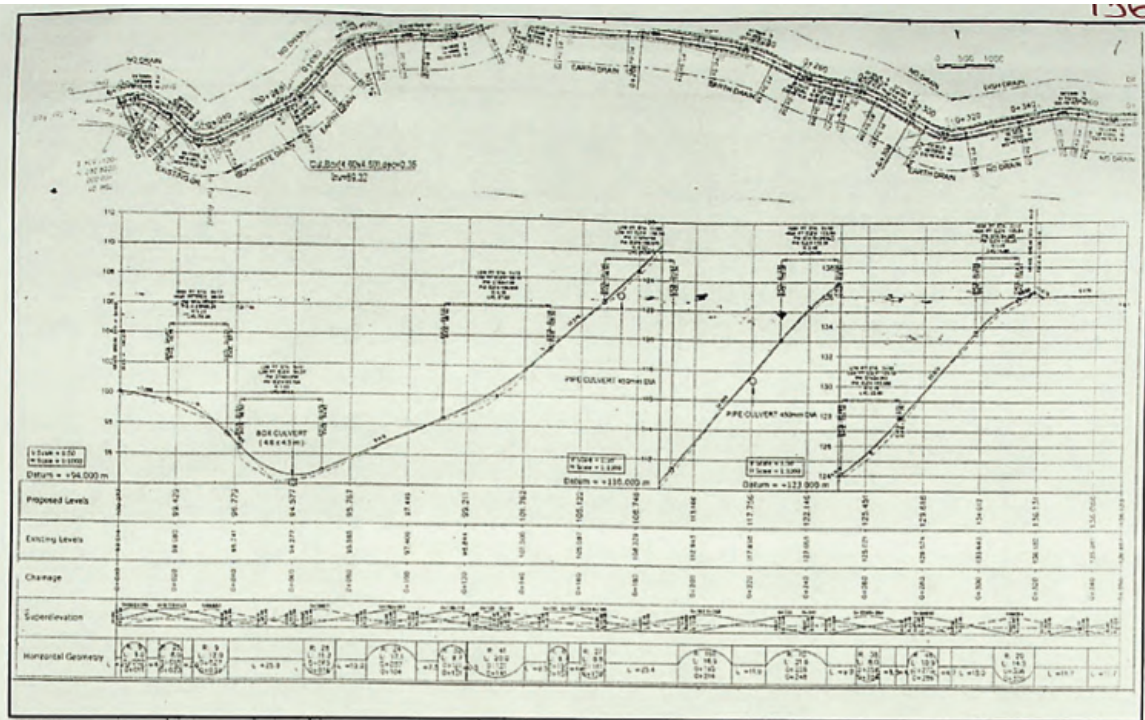

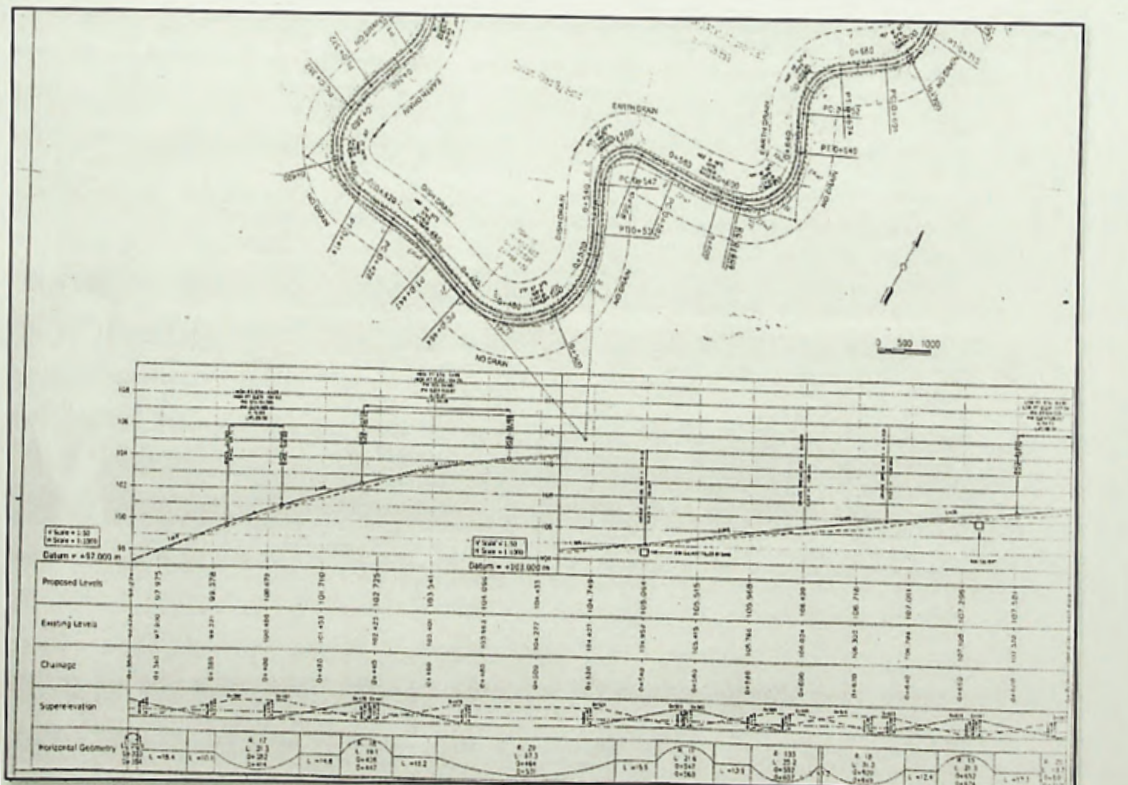
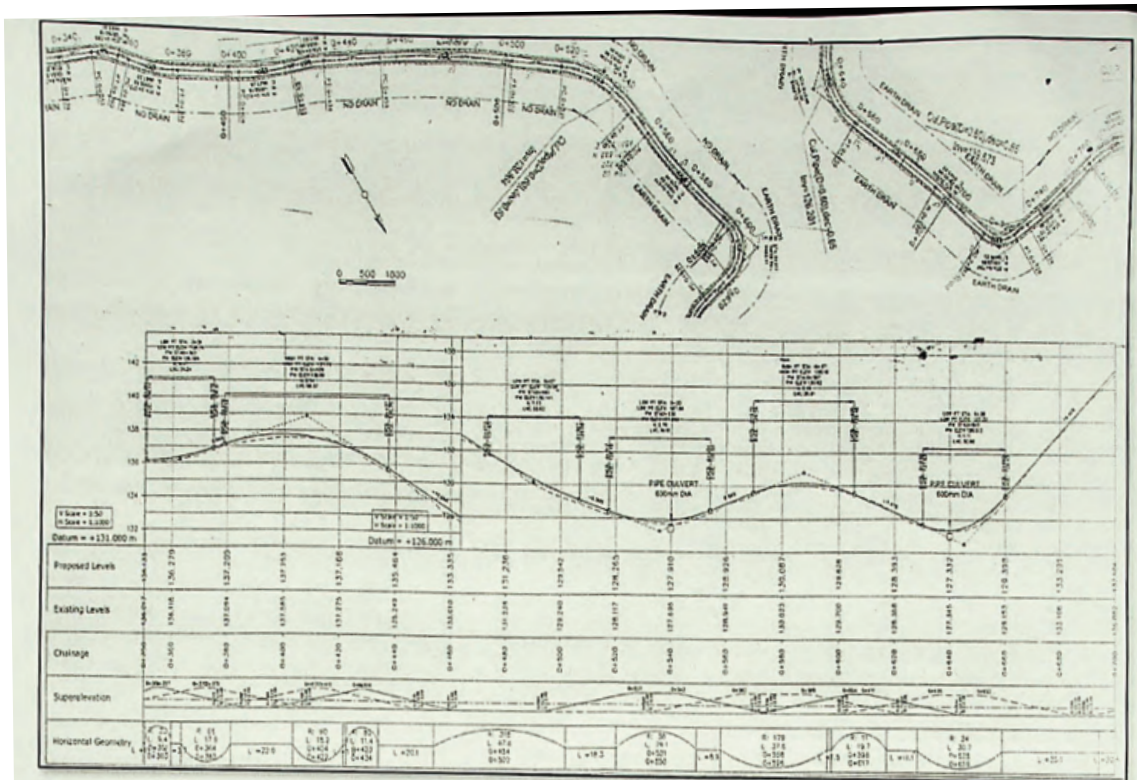

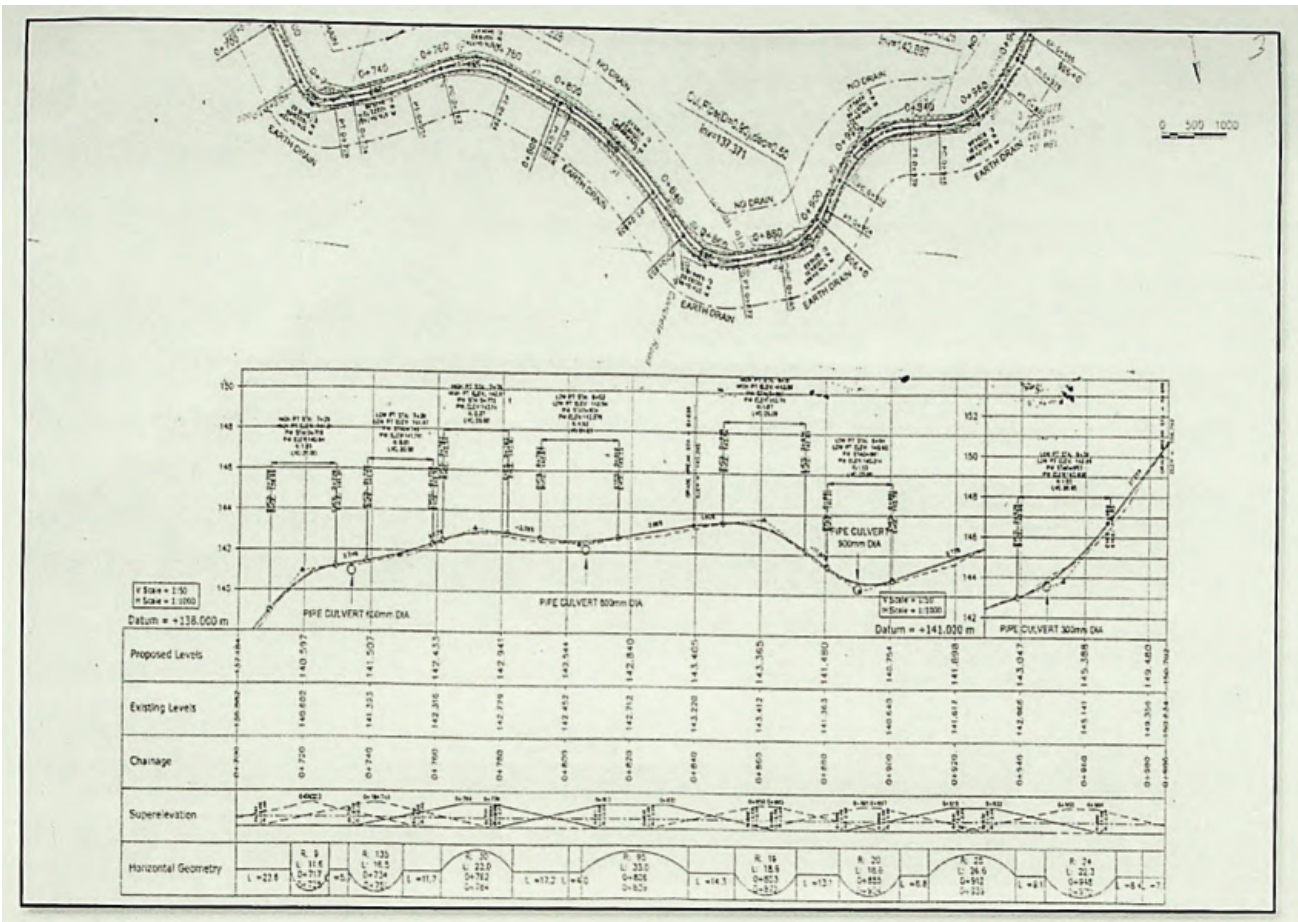

8. Name of the Road : Subway leading to the house belongs to Mr. Razik from Pitiyegedera Rest Harrow watta Road
Starting Point : Adjoining the house of Mr. Sunil Ananda
Finishing Point : Poultry Farm of Mrs. H. S. Rifaya
Grama Niladhari Division : Madawala - 640
Length of the Road : 172.4 meter
Width of the road : Start: 3.3 meter, middle: 2.7 meter end: 2.7 meter

Names of the land owners from the starting up to finishing point - right side

<i>Name of the land owners</i>	<i>Name of the land</i>
01. Mrs. S. M. K. Ranjani	Rest Harrow watta
02. Bare Land	Rest Harrow watta
03. Mr. Dissanayake (bare land)	Rest Harrow watta
04. Bare land	Rest Harrow watta
05. Mr. G. G. K. S. Makeem	Rest Harrow watta
06. Mrs. G. G. Kanthi Ranjani	Rest Harrow watta
07. Mr. Fayaz	Rest Harrow watta
08. A. H. Noorjahan Beebi	Rest Harrow watta
09. Bare land - poulrtry farm	Rest Harrow watta

Names of the land owners from the starting up to finishing point - left side

<i>Name of the land owners</i>	<i>Name of the land</i>
01. Mr. Sunil Ananda	Rest Harrow watta
02. Mr. A. G. Anula	Rest Harrow watta
03. Mrs. Hema	Rest Harrow watta
04. Mr. B. K. A. Channa	Rest Harrow watta
05. Mr. Thowfeek (bare land)	Rest Harrow watta
06. Mr. H. R. Jayawardana	Rest Harrow watta
07. Mrs. Samantha Kumari	Rest Harrow watta
08. Mr. Jayalath Pushpakumara	Rest Harrow watta
09. Mrs. Ranjani Somalatha	Rest Harrow watta
10. Mr. Priyantha Abeysinghe	Rest Harrow watta
11. Mr. Noorun Nishan	Rest Harrow watta
12. Mr. M. Roomy	Rest Harrow watta
13. Subway leading to Rest Harrow water garbage yard	Rest Harrow watta
14. Mrs. W. M. Biso Menike	Rest Harrow watta
15. Mrs. H. S. Rifaya	Rest Harrow watta
16. Poultry farm	Rest Harrow watta

According to the Plan surveyed by Licensed Surveyor Mr. S. A. L. L. Nandana, Plan Number 2061, dated 22.09.2017.

9. Name of the Road : Ouradeniya Subway
 Starting Point : Hathamuna Road, Ouradeniya
 Finishing Point : Kuttiyakumbura Paddy Field
 Grama Niladhari Division : Hamindagoda - 634
 Length of the Road : 79 meter
 Width of the road : 6 meter

Names of the land owners from the starting up to finishing point - right side

<i>Name of the land owners</i>	<i>Name of the land</i>
01. Mr. Jayantha Bandara Panamaldeniya	Panayehena watta
02. Mr. P. M. Medduma Bandara	Panayehena watta
03. Bare land (Mr. Panamaldeniya)	Panayehena watta

Names of the land owners from the starting up to finishing point - left side

<i>Name of the land owners</i>	<i>Name of the land</i>
01. Mr. M. Rizwan	Panayehena watta
02. Kuttiyakumbura Paddy Field	Panayehena watta

According to the Plan surveyed by Licensed Surveyor Mr. Mahinda Wijeratna, Plan Number 2021/1/32, dated 15.02.2020.

Mahinda Wijeratne,
Licensed Surveyor & Leveller,
No. 3B/2, "Prabath"
Aruppola N.H.S,
Kandy.

PLAN NO:2020/1/32

Kuttiyakumbure Wanatha

Scale 1:1000

PLAN

of

An allotment of land marked lot 1 called

PANAYEHENA Now WATTA

(Being resurvey of part of lots 2,3,4,5,6 & 7 in Plan No.1412
dated 2001.05.06 by A.R.M.M.Ratnayake Licd. Surveyor)

Situated at NAPANA Village in

UDAGAMPAHA KORALE of PATA DUMBARA in

Kandy District

CENTRAL PROVINCE

Reference

LF Live Fence
 WLF Wire Live Fence
 St Stake
 CP Concrete Post
 Road(PS) Road(Pradeshya Saba)

Extent as follows:

Lot No:	Extent			
	Hectares	A.	R.	P.
1	0.0153	-	-	6.05

Note:

Bounded as per discription above
 existing boundaries adapted.

Boundaries surveyed and those demarcated
 have been pointed out by and to the claimant.

Surveyed on : 2020.02.15
 Partitioned on : - do -

Mahinda Wijeratne
 Registered Licensed Surveyor
 Reg No 19871682
 3B/2, "Prabath"
 Aruppola N.H.S
 Kandy

10. Name of the Road	: Ooradeniya Subway connecting Araluwagoda, across Ooradeniya Paddy Field from Walala Road
Starting Point	: Ooradeniya Paddy Field
Finishing Point	: Walala Pitiyegedera Road (Mr. P. B. Godagadeniya's house)
Grama Niladhari Division	: Madawala - 640
Length of the Road	: 392 meter
Width of the road	: 2.4 meter

Names of the land owners from the starting up to finishing point - right side

<i>Name of the land owners</i>	<i>Name of the land</i>
01. Right side of Ooradeniya Paddy Field	Aralugoda watta
02. Trashing field of Ooradeniya Paddy Field	Vanatha land of Ooradeniya Paddy Field
03. Mr. Sunil Santha	Karagasyaya land
04. Mr. G. G. Ariyadasa	Karagasyaya land

Names of the land owners from the starting up to finishing point - left side

<i>Name of the land owners</i>	<i>Name of the land</i>
01. Mr. S. Godagadeniya	Karagastenne yaya land
02. Mrs. N. M. S. Thusari	Karagastenne yaya land
03. A. S. Godagadeniya	Karagastenne yaya land
04. Mr. G. G. Ariyadasa	Karagastenne yaya land

According to the Plan surveyed by Licensed Surveyor Mr. M. G. Y. Mahendra de Silva, Plan Number 3462, dated 17.06.2018.

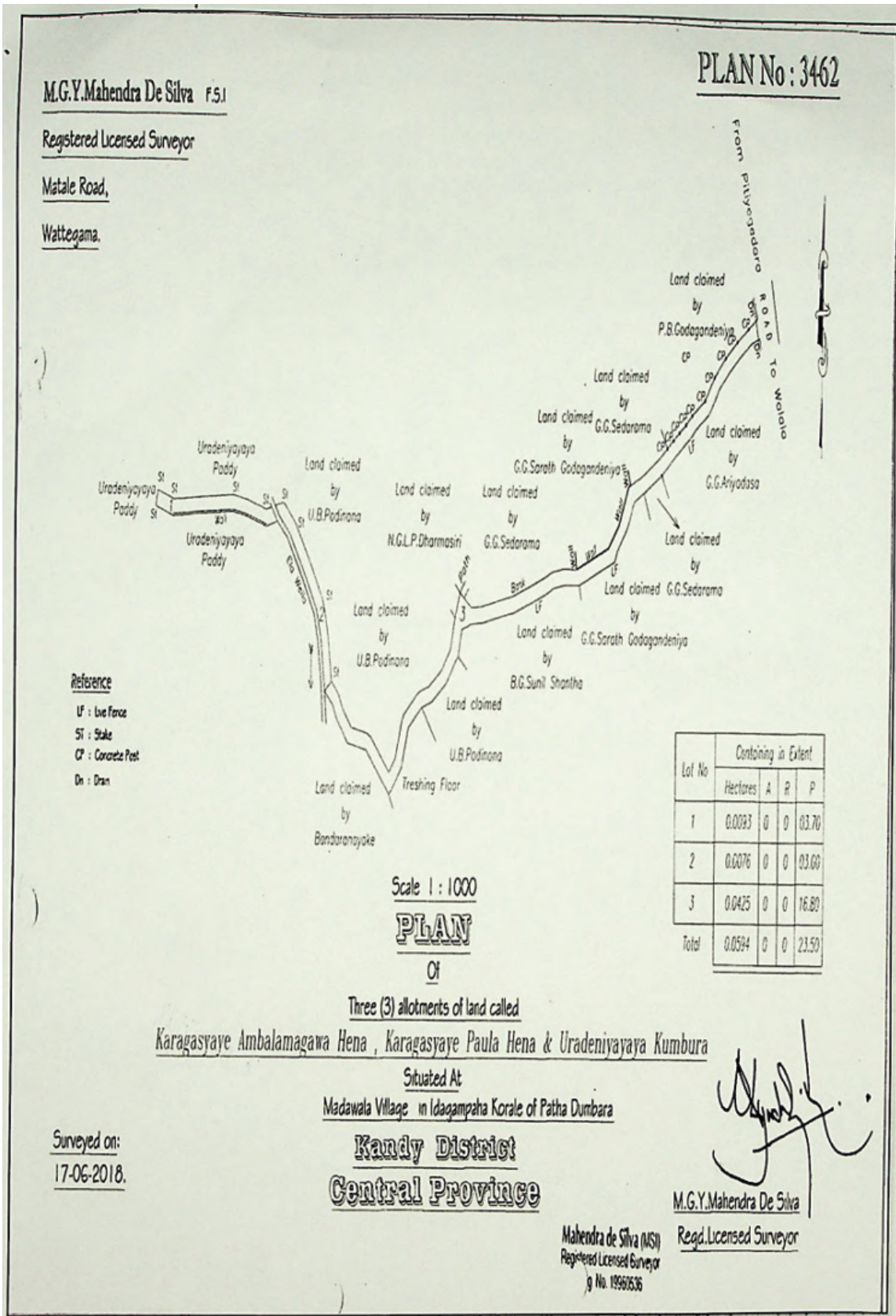

11. Name of the Road	: Meegahalewela Subway starting from Ouradeniya Pilawala Road
Starting Point	: Adjoining Mr. Kapila Bandara's house at No. 22, Napana, Gunnepana in Ouradeniya Pilawala Road
Finishing Point	: Meegahalewala Paddy Field
Grama Niladhari Division	: Napana - 633
Length of the Road	: 67 meter
Width of the road	: 2.4 meter

Names of the land owners from the starting up to finishing point - right side

<i>Name of the land owners</i>	<i>Name of the land</i>
01. Mr. Kapila Bandara	Boleambe watta land
02. Mr. Vajira Bandara	Boleambe watta land
03. Mr. Champika Bandara	Boleambe watta land
04. Mr. Madhusanka Senavirathna	Boleambe watta land
05. Mr. Prasanna Bandara	Boleambe watta land

Names of the land owners from the starting up to finishing point - left side

<i>Name of the land owners</i>	<i>Name of the land</i>
01. Authority limit of Kundasale Pradeshiya Sabha	Walawwe watta

According to the Plan surveyed by Licensed Surveyor Mr. E. M. P. W. Y. Werappitiya, Plan Number 19/35, dated 27.02.2019.

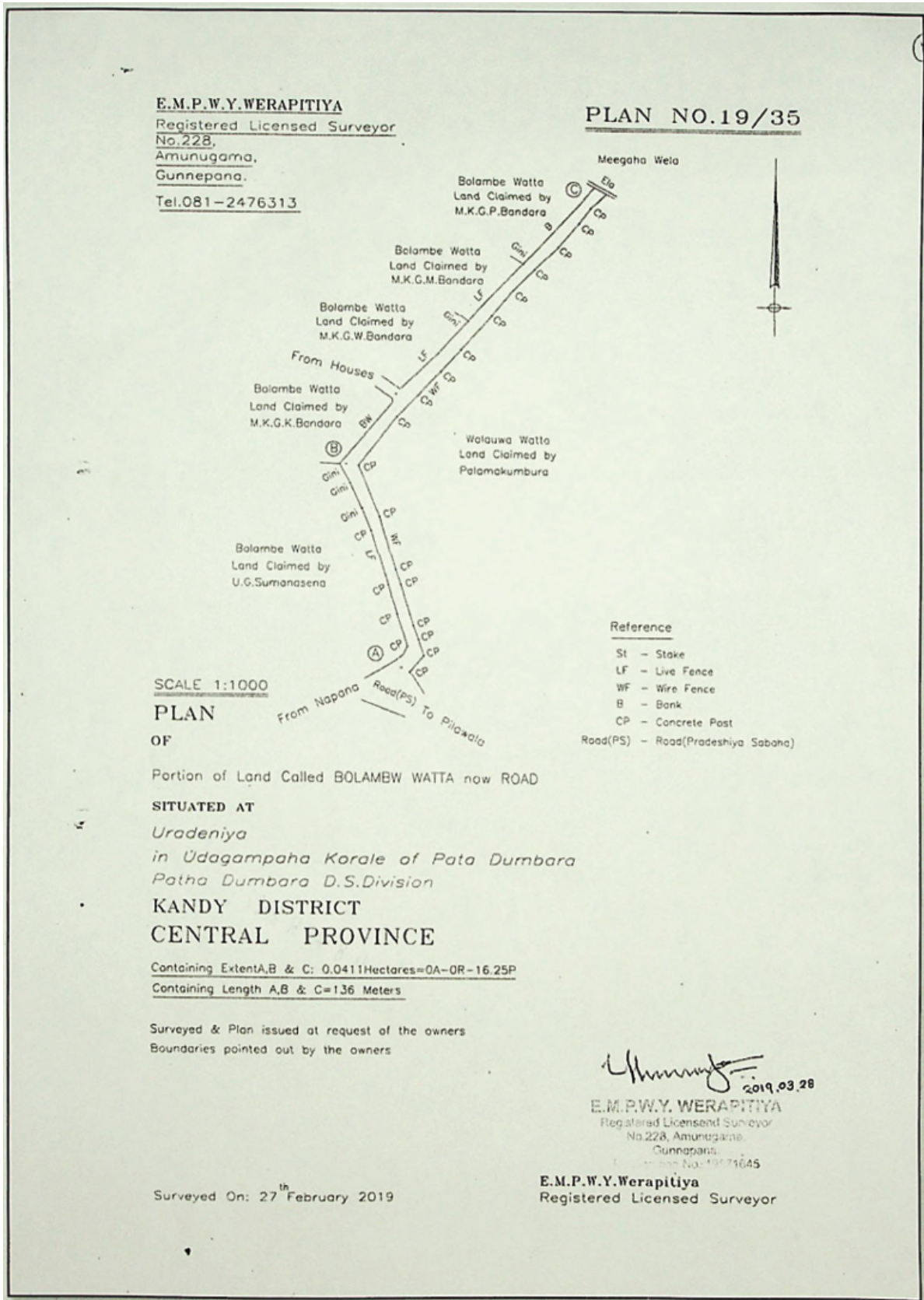

12. Name of the Road : Ouradeniya Subway starting from the road *Via* Meegahalewale to Ouradeniya
 Starting Point : Meegahaweile Paddy Field
 Finishing Point : House of Mrs. Chandani Amutha (No. 22/1, Naapana, Gunnepana)
 Grama Niladhari Division : Hamindagoda - 634
 Length of the Road : 47 meter
 Width of the road : 2.4 meter

Names of the land owners from the starting up to finishing point - right side

<i>Name of the land owners</i>	<i>Name of the land</i>
01. Meegahalewile Paddy Field	Meegahalewile land
02. Mr. Wijeratna Banda	Meegahalewile land
03. Mrs. Chandani Amitha Kumari	Meegahalewile land

Names of the land owners from the starting up to finishing point - left side

<i>Name of the land owners</i>	<i>Name of the land</i>
01. Mr. Abeyratna Banda	Meegahalewile land
02. Harshani Gamage	Meegahalewile land

According to the Plan surveyed by Licensed Surveyor Mrs. P. Indrani Mallika, Plan Number 2167A, dated 06.04.2015.

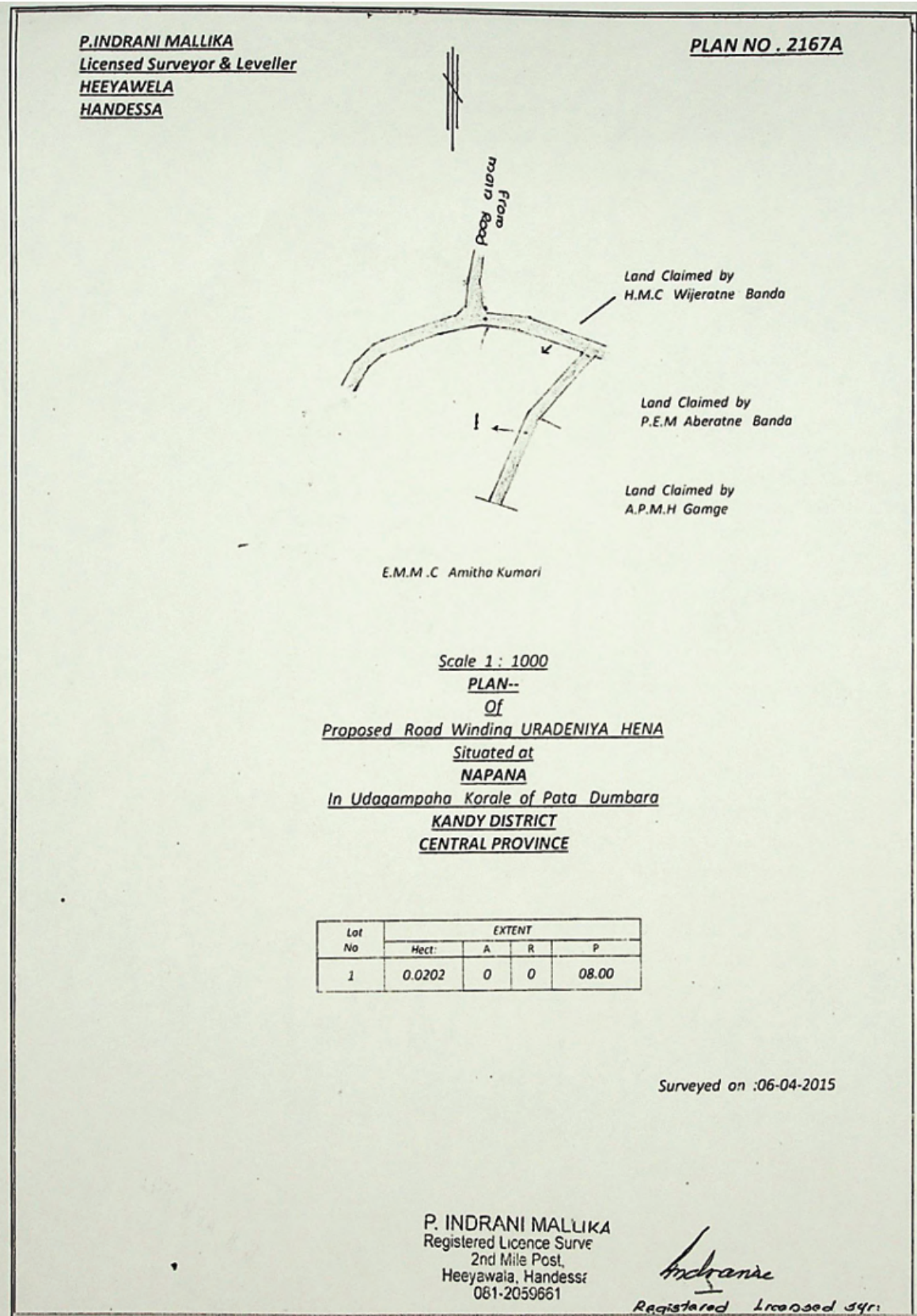

13. Name of the Road	: Wasana Mawatha - Walpoladeniya
Starting Point	: Multi Purpose Building land, Meegammana
Finishing Point	: House owned by Mr. W. G. Sisira Kumara, No. 50, Udara Nivasa, Meegammana
Grama Niladhari Division	: Walpoladeniya - 607
Length of the Road	: 210 meter
Width of the road	: 10 meter

Names of the land owners from the starting up to finishing point - right side

<i>Name of the land owners</i>	<i>Name of the land</i>
01. Mr. M. G. Sithlan	Pingewatta land
02. Mrs. W. G. Kusumalatha	Pingewatta land
03. Mr. G. S. Kasun Chamara de Silva	Pingewatta land
04. Mehena Aaramaya, Totagewatta	Walpoladeniya watta
05. Mr. W. G. Gunaratna Wickramasinghe	Walpoladeniya watta
06. Mr. Sarath Wimalasiri	Walpoladeniya watta
07. Mr. Sisira Kumara Wickramasinghe	Walpoladeniya watta
08. Walpoladeniya Paddy Field	Walpoladeniya watta
09. Mr. R. M. H. B. Wijeratna (Owner of Udurawana saw mills)	Walpoladeniya watta

Names of the land owners from the starting up to finishing point - left side

<i>Name of the land owners</i>	<i>Name of the land</i>
01. Patha Dumbara Pradeshiya Sabha Walpoladeniya Cemetary	Pingewatta
02. Mr. L. K. Nisantha Lihinidekara	Hennagedera watta
03. Mrs. M. G. Baby Nona	Pingewatta
04. Mr. Nimal Padmasiri	Walpoladeniya watta
05. Mrs. Danushka Kumari	Walpoladeniya watta
06. Mr. R. M. H. B. Wijeratna (Owner of Udurawana Saw Mills)	Bogambara deniya

According to the Plan surveyed by Licensed Surveyor Mr. S. A. L. L. Nandana, Plan Number 1634, dated 27.09.2015.

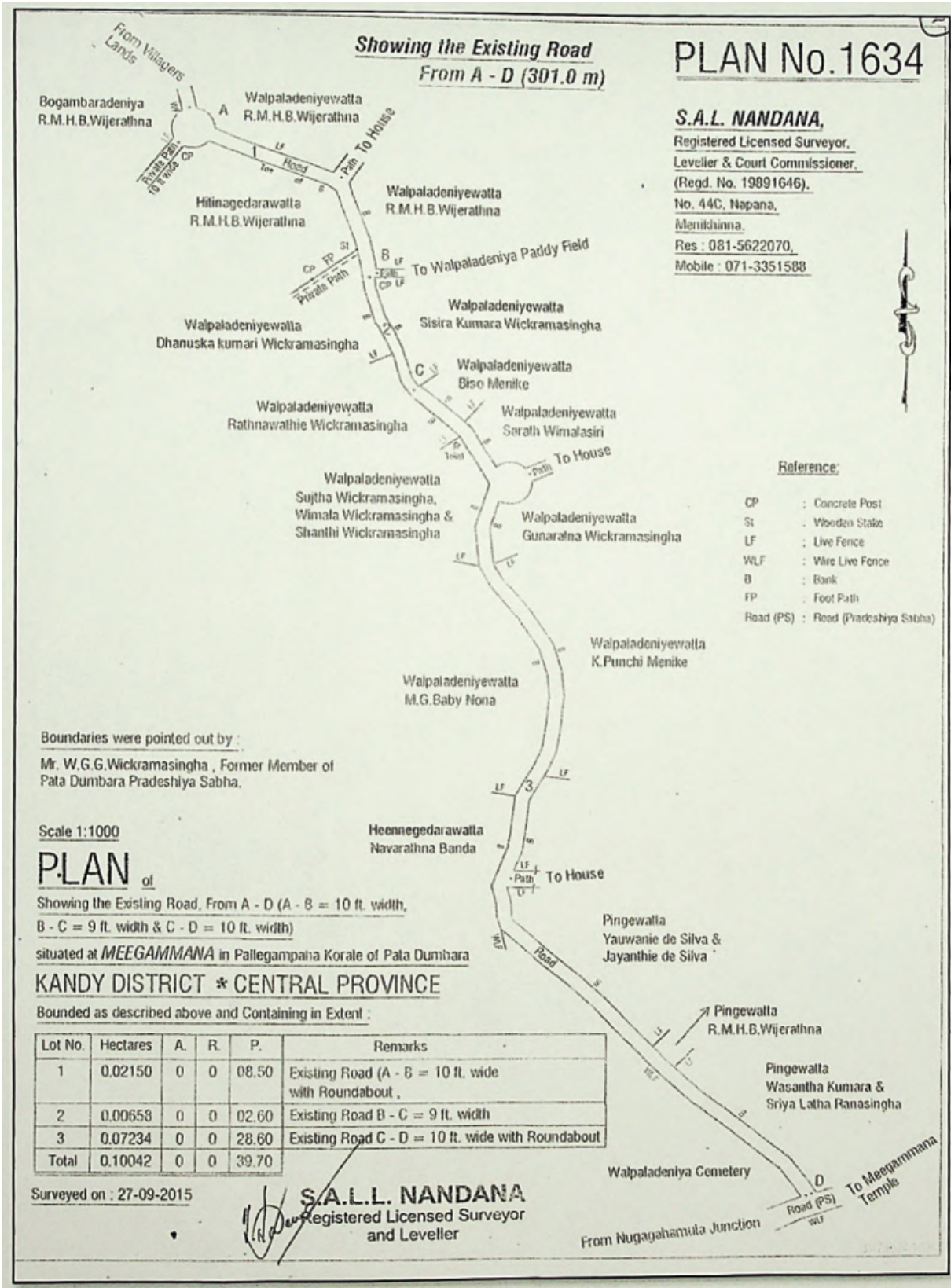

14. Name of the Road : Road leading to Badra Kapilani Aaramaya in Meegammana West
 Starting Point : House of Mr. M. S. A. Raafi
 Finishing Point : Badra Kapilani Aaramaya
 Grama Niladhari Division : Meegammana West - 603
 Length of the Road : 77 meter
 Width of the road : 1.7 meter

Names of the land owners from the starting up to finishing point - right side

Name of the land owners

Name of the land

01. Mr. M. S. A. Raafi
 02. Mr. N. P. Wijeratna

Harangahagolle Tibbatu Mudune watta
 Harangahagolle Tibbatu Mudune watta

Names of the land owners from the starting up to finishing point - left side

Name of the land owners

Name of the land

01. B. M. Basnayaka Tibbatu Mudune watta
 02. T. M. G. Daniel Tibbatu Mudune watta
 03. O. W. Mahendra Tibbatu Mudune watta

According to the Plan surveyed by Licensed Surveyor Mr. C. D. Aadihetti, Plan Number 4251, dated 25.01.2006.

C.D. Adhiketty
Licensed Surveyor & Leveller
No. 23/1 - Dava Veediya
GANDY

PLAN NO. 4251
TRUE COPY

Lot 2 in Plan No. 17143
 by G.R.W.M. Wazarakoon, L/S.

From House

Remaining Portion
 of Lot 2 in Plan
 No. 3019

Pansala watta

Remaining Portion
 of Lot 2 in Plan No. 3019

Scale: 1:500
PLAN
of Portion of
Harankahagolla Watta
being Portion of Lot No. 2 in Plan No. 3019
dated 24.01.1966 by R.C.O. de la Motte, L/S.

Situated at
Maegammara
In Pallegampaha Korale of Patha Dumbura
GANDY DISTRICT
CENTRAL PROVINCE

NOTES:
A 5' wide Access
Surveyed and shown in
Plan No. 4251

J.R.A.De.J. Seneviratne
 J.R.A.De.J. Seneviratne (M.S.I)
 Licensed Surveyor & Leveller
 72, Janasavigama, Pallekele,
 Kundasale.

Lot No.	E X T E N T			
	Hectares	A	R	P
1	0.0253	0	0	10.00
Total	0.0253	0	0	10.00

TRUE COPY
J.R.A.De.J. Seneviratne
 J.R.A.De.J. Seneviratne (M.S.I)
 Licensed Surveyor & Leveller
 72, Janasavigama, Pallekele,
 Kundasale.

Surveyed on: 25.01.2006
sgd: C.D. Adhiketty
Licensed Surveyor & Leveller

15. Name of the Road : Road leading to Angewatta from Meegammana West Samurdhi Mawatha
 Starting Point : House of Mrs. A. S. Silvin Weerasingha
 Finishing Point : House of Mrs. Seetha Ihalagedera
 Grama Niladhari Division : Meegammana West - 603
 Length of the Road : 63 meter
 Width of the road : 7 meter

Names of the land owners from the starting up to finishing point - right side

<i>Name of the land owners</i>	<i>Name of the land</i>
01. A. S. Silvin Weerasingha	Angewatta
02. Rohini Swaralatha	Angewatta

Names of the land owners from the starting up to finishing point - left side

<i>Name of the land owners</i>	<i>Name of the land</i>
01. T. G. Premaratna - land	Angewatta
02. Sunil Gunaratna	Angewatta
03. Seetha Ihalagedera	Angewatta

According to the Plan surveyed by Licensed Surveyor Mr. J. R. A. D. J. Senaviratna, Plan Number 2575, dated 14.11.2015.

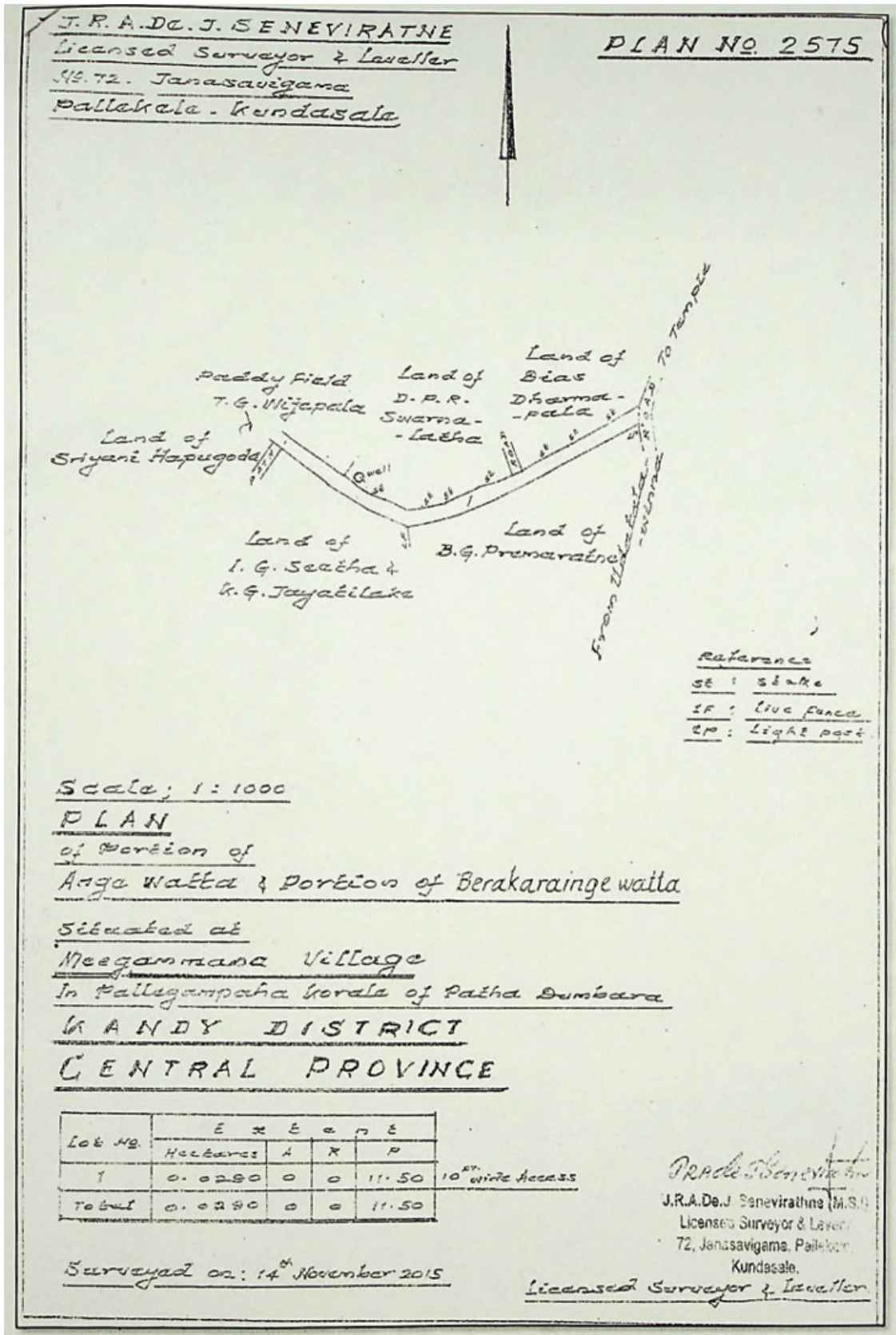

16. Name of the Road	: Napana Jambugahamaditta Road
Starting Point	: House belongs to Mr. H. M. C. Heenkenda of Teldeniya Road, Napana
Finishing Point	: House belongs to Mr. W. A. S. S. Weerasooriya
Grama Niladhari Division	: Napana - 633
Length of the Road	: 965 meter
Width of the road	: 2.7 meter

Names of the land owners from the starting up to finishing point - right side

<i>Name of the land owners</i>	<i>Name of the land</i>
01. Mrs. N. W. M. Namali Nawaratna	Koskolatenne hena watta
02. Mr. Nawaratna	Koskolatenne hena watta
03. Mr. R. G. Ranasingha	Koskolatenne hena watta
04. Mr. R. D. Wijeratna	Koskolatenne hena watta
05. Mr. G. G. Piyasena	Puwakgas Kotuwa watta
06. Senkadagala Grinding Mills	Puwakgas Kotuwa watta
07. Grama Niladhari Office	Koskolatenne hena watta
08. Mr. Jayasundara	Koskolatenne hena watta
09. Mr. D. M. N. T. Abeyratna	Koskolatenne hena watta
10. Subway	Koskolatenne hena watta
11. Mr. R. M. S. K. Ranatunga	Ourediga Kumbura watta
12. Mr. A. R. B. Samaranayaka	Koskolatenne hena watta
13. Mr. R. M. S. K. Ranatunga	Ourediga Kumbura watta
14. Mr. R. M. S. K. Ranatunga	Ourediga Kumbura watta
15. Mrs. G. G. Sheela	Kotuwegedara watta
16. Mr. A. R. M. Bandula	Kotuwegedara watta
17. Mr. Ananda Kavisekera	Koskola watta
18. Subway	
19. Mr. W. A. S. S. Weerasooriya	Ambalangoda hena watta

Names of the land owners from the starting up to finishing point - left side

<i>Name of the land owners</i>	<i>Name of the land</i>
01. Mr. H. M. C. Heenkenda	Galewatta
02. Mr. Sampath Ruwan Kumara	Galewatta
03. Bare land	Galewatta
04. Kalyani Galabadawatta	Galewatta
05. W. Daluwatta	Paransgandeniya watta
06. C. M. Heen Banda	Paransgandeniya watta
07. J. M. H. B. Jayasundara	Koskolatenne hena watta
08. Subway - Jambugahamaditta	Koskolatenne hena watta
09. R. M. Dikip Sudath Ratnayake	Koskolatenne hena watta
10. J. M. Senaviratna	Koskolatenne hena watta
11. Mr. T. B. Ratnayake	Aluthhena watta
12. M. G. Pradeep Kumara	Aluthhena watta
13. Mahinda Bandara Ranatunga	Egodawatta
14. Bare land	

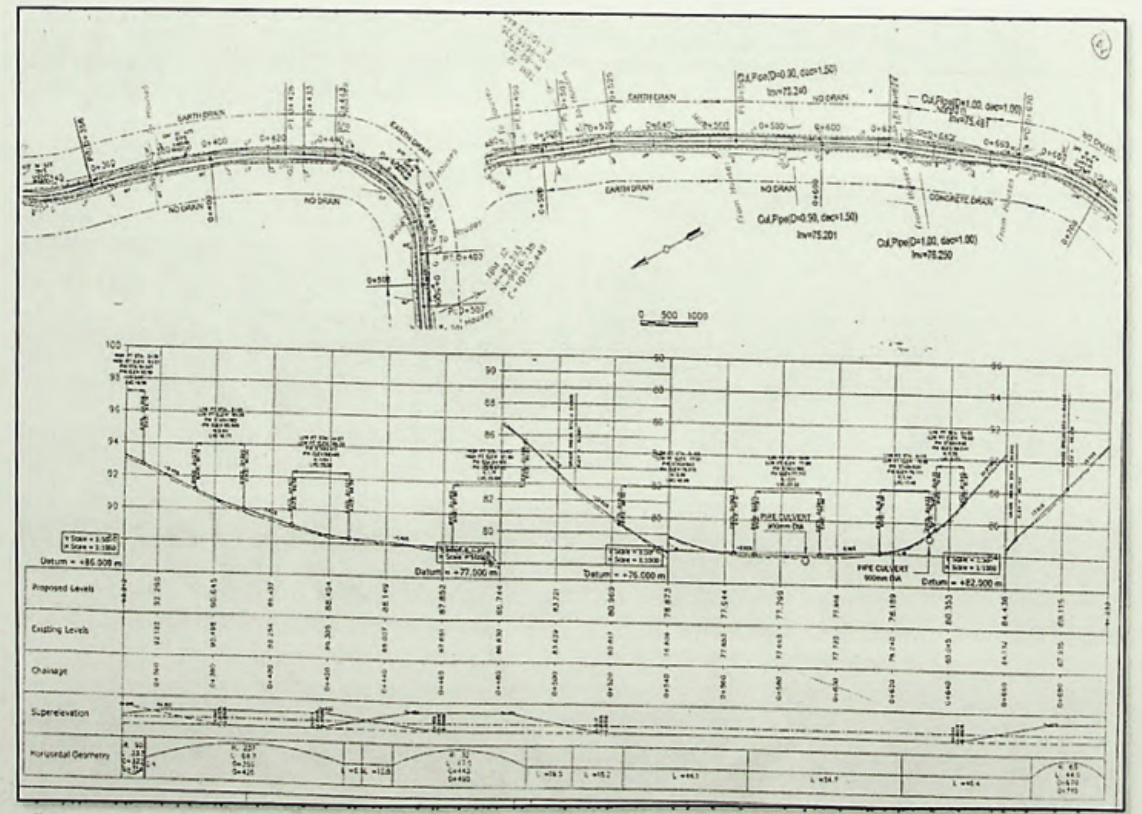
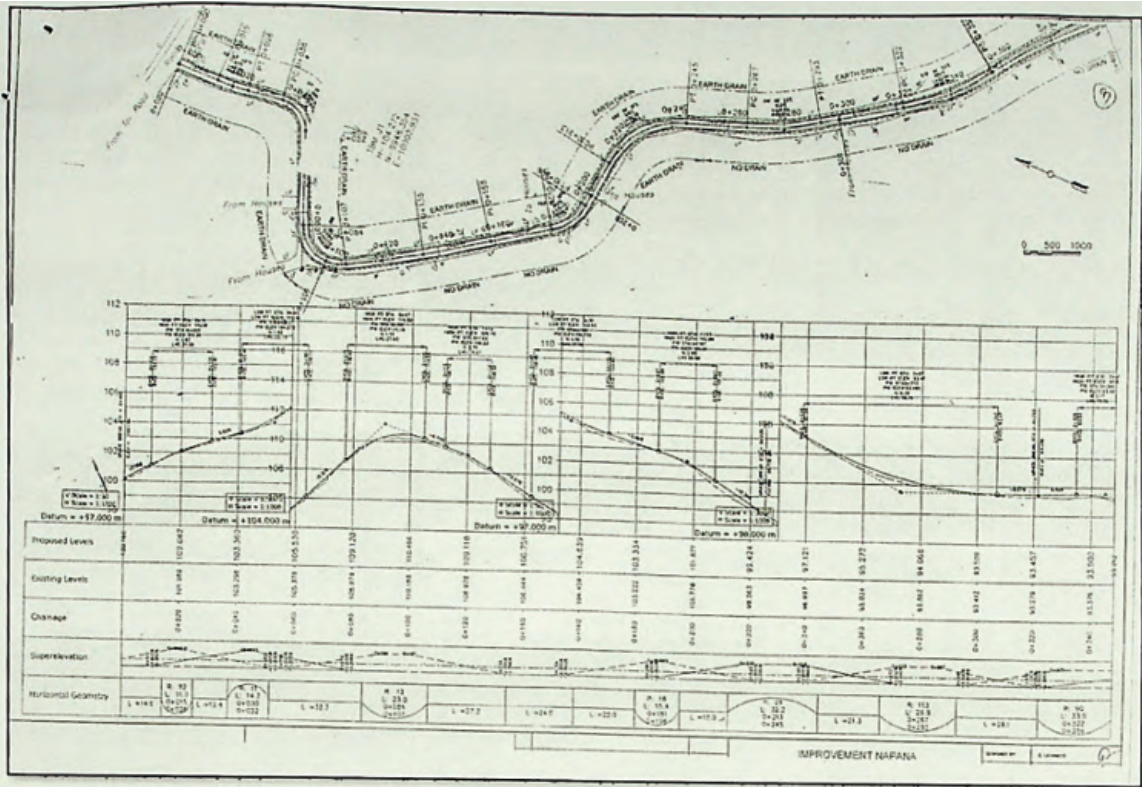

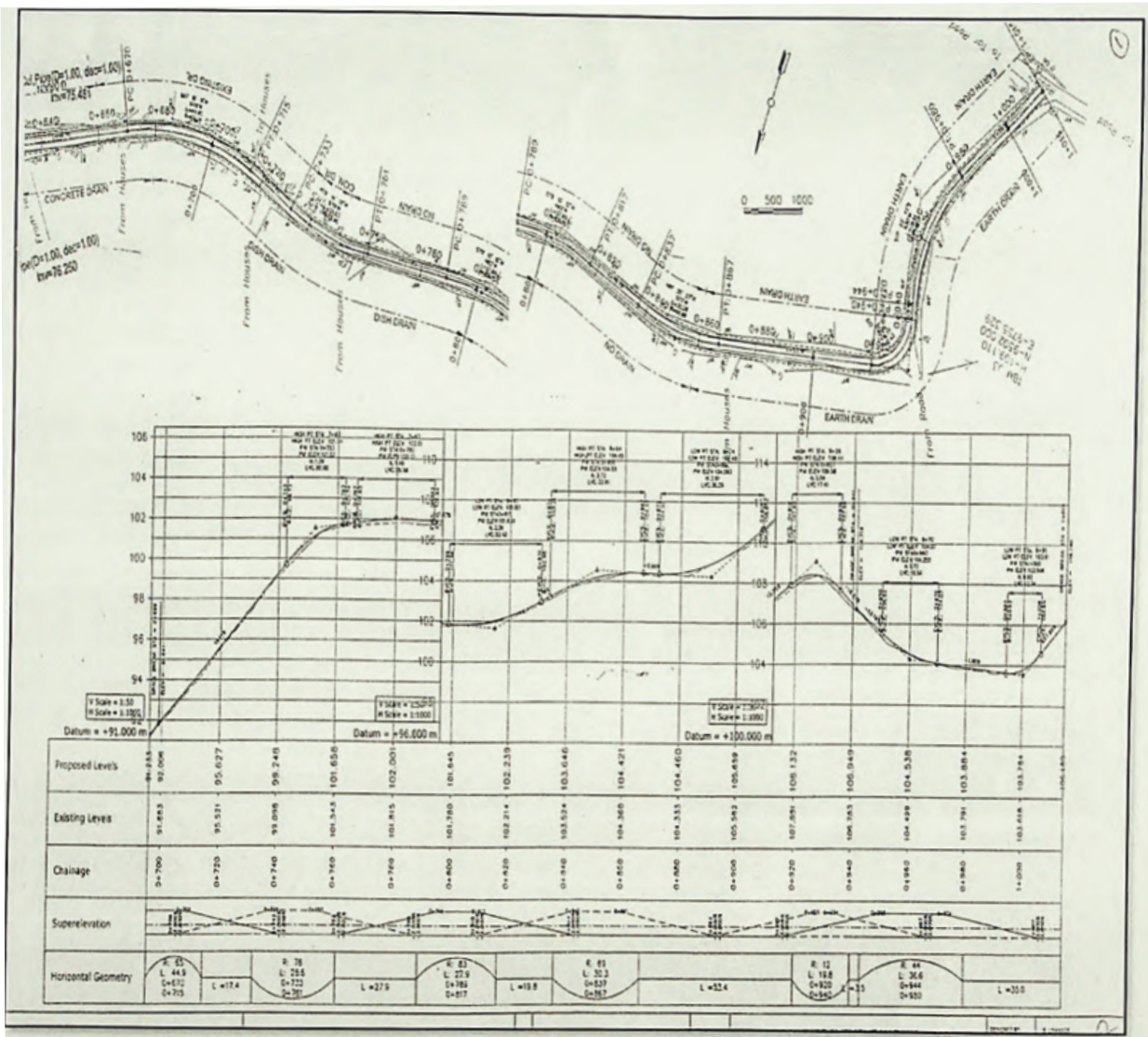

17. Name of the Road : Meegahalewala Kumburu Subway
Starting Point : House belongs to Mr. E. W. D. F. K. Dissanayaka
Finishing Point : House belongs to Mr. Sameera Tharanga Abeywardana
Grama Niladhari Division : Hamindagoda - 634
Length of the Road : 322 meter
Width of the road : 2.6 meter

Names of the land owners from the starting up to finishing point - right side

<i>Name of the land owners</i>	<i>Name of the land</i>
01. Bare land	Ouradeniya Watta
02. Mr. Palitha	Ouradeniya Watta
03. Mr. Wasantha Kumara	Ouradeniya Watta
04. Mr. Prasad Niroshan	Ouradeniya Watta
05. T. M. Chandrawathi Menik	Kovilakotuwa Land
06. Mrs. K. M. N. P. Harasinghe	Kovilakotuwa Land
07. Mr. A. M. B. C. D. Ekanayake	Meegahalewala
08. Meegahalewala sub way	Meegahalewala
09. Bare land	Meegahalewala
10. Suneth Ratnayake	Pitiyewatta Venidev Watta

Names of the land owners from the starting up to finishing point - left side

<i>Name of the land owners</i>	<i>Name of the land</i>
01. Mr. E. W. D. F. K. Dissanayake	
02. Meegahalewala Paddy Field	
03. Mr. A. T. M. Rangana Sameera Bandara	Puwakgahadeniya Watta
04. Mrs. T. B. Podi Menike Puwakgahadeniya Watta	
05. Gamini Weerasiri Ethkiligoda	Ouradeniya Watta
06. Mr. Sameera Thaaranga Abayawardana	Ouradeniya Watta

According to the Plan surveyed by Licensed Surveyor Mr. E. M. P. Y. Werappitiya, Plan Number 15/21, dated 04.02.2015.

E.M.P.W.Y.WERAPITIYA
 Registered Licensed Surveyor
 No.228,
 Amunugama,
 Gunnepana.
 Tel.081-2476313

PLAN NO.15/21

Page 2 of 2

(13)

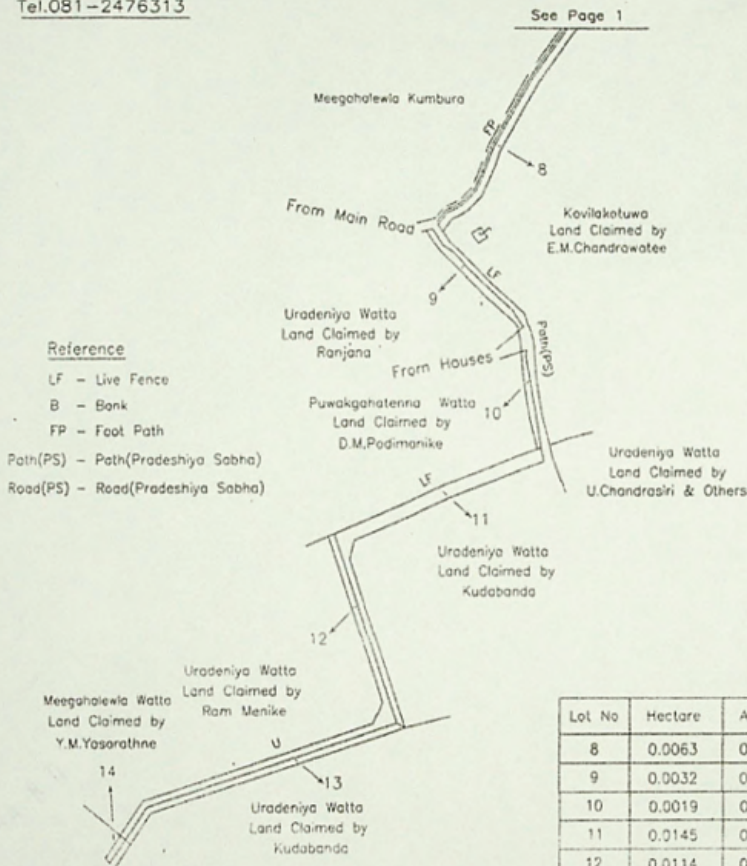

- Reference**
- LF - Live Fence
 - B - Bank
 - FP - Foot Path
 - Path(PS) - Path(Pradeshiya Sabha)
 - Road(PS) - Road(Pradeshiya Sabha)

Lot No	Hectare	A	R	P
8	0.0063	0	0	02.49
9	0.0032	0	0	01.27
10	0.0019	0	0	0.75
11	0.0145	0	0	05.73
12	0.0114	0	0	04.51
13	0.0068	0	0	02.69
14	0.0006	0	0	0.24

Note:-
 Surveyed & Plan issued at request of the owners
 Boundaries pointed out by the owners

SCALE 1:1000

PLAN
OF

Propose Road Winding MEEGAHADENIYE KUMBURA TO URADENIYA
Napana
in Udagampaha Korale of Pata Dumbara
Patha Dumbara D.S.Division

Surveyed On: 04th February 2015

(Signature)
E.M.P.W.Y.WERAPITIYA
 Registered Licensed Surveyor
 No.228, Amunugama,
 Gunnepana.
 Registration No. 19871645

E.M.P.W.Y.Werapitiya
 Registered Licensed Surveyor

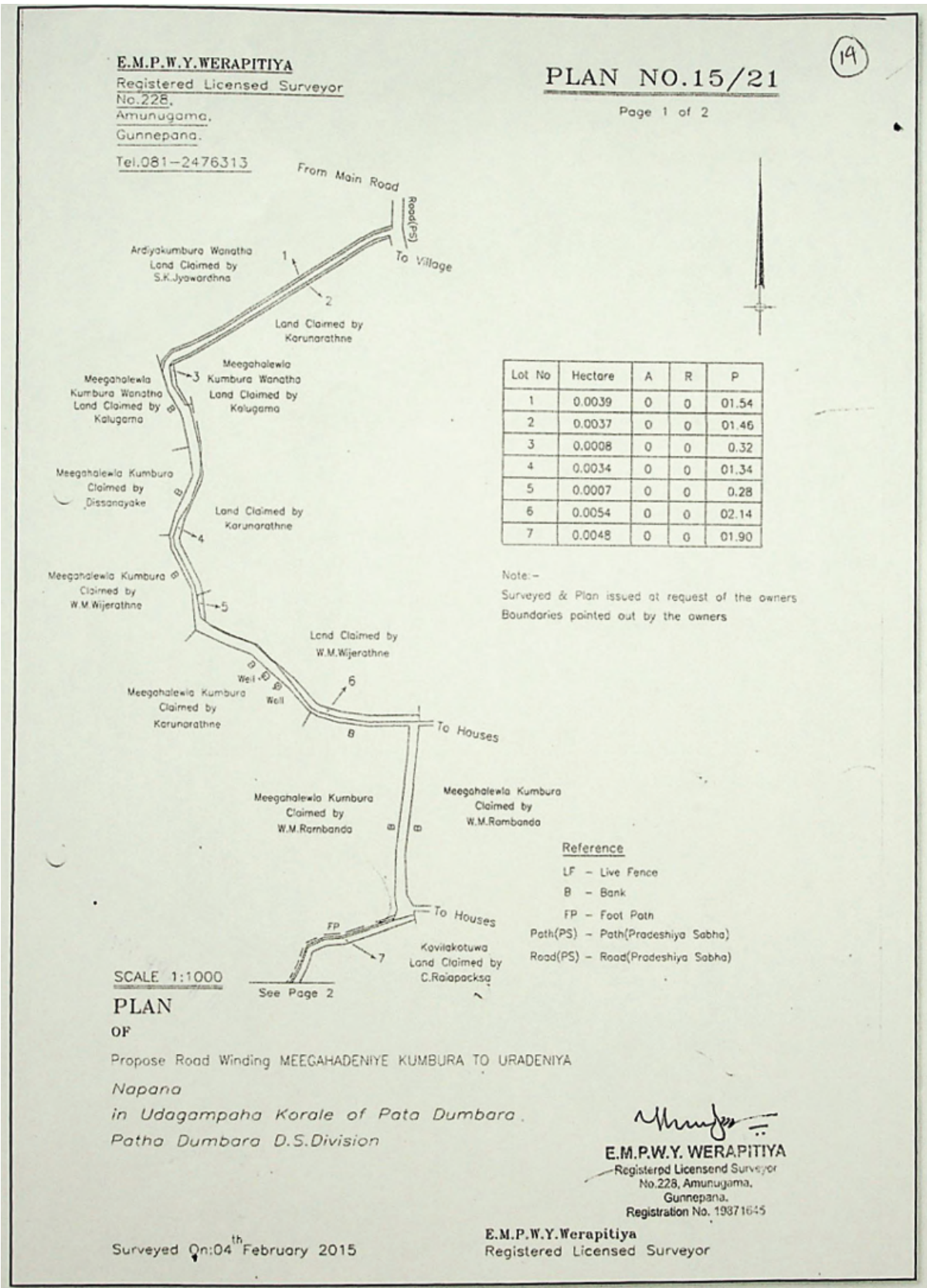

18. Name of the Road	: Subway named Pubudu Mawatha in Napana Aaloka Mawatha
Starting Point	: House belongs to Mr. D. M. Wijeratna Banda
Finishing Point	: Lewwala Paddy Field
Grama Niladhari Division	: Leemagahdeniya - 636
Length of the Road	: 114 meter
Width of the road	: 2.4 meter

Names of the land owners from the starting up to finishing point - right side

<i>Name of the land owners</i>	<i>Name of the land</i>
01. Mr. D. M. Wijeratna Banda	Disatengedera Watta
02. Mr. D. M. Ananda Dissanayake	Disatengedera Watta
03. Mr. D. M. Senaviratna	Disatengedera Watta
04. Mr. Anura Bandara	Disatengedera Watta
05. Mr. D. M. Mahinda Dissanayake	Disatengedera Watta

Names of the land owners from the starting up to finishing point - left side

<i>Name of the land owners</i>	<i>Name of the land</i>
01. Mr. M. Tikiri Banda	Cocowatta Land
02. D. M. Chandana Arachchi Dissanayake	Cocowatta Land
03. A. M. Abeyratna Banda	Gedera Watta
04. Mr. W. A. Nandana Wickramasinghe	Gedera Watta

According to the Plan surveyed by Licensed Surveyor Mr. W. M. G. K. Wijesinghe, Plan Number 1343, dated 05.10.2014.

ඩබ්. එම්.පී.සේ.විජේසිංහ

විද්‍යාලීන භූමිමාලිකා, සමාජවාදී සහ අධිකරණ කොමසාරිස්
 (ශ්‍රී ලංකා ප්‍රජාතාන්ත්‍රික සමාජවාදී ජනරජයේ)
 අංක :- 23/A/1, කන්දේ, කුරුමිගොඩ.
 දුරකථන අංක :- 081-2499272, 071-4455907.

පිඹුරු අංක :- 134.3

සහනුදර දින අධිකරණය
 කලු අංක ඩී.එස්.එම්.7-2009

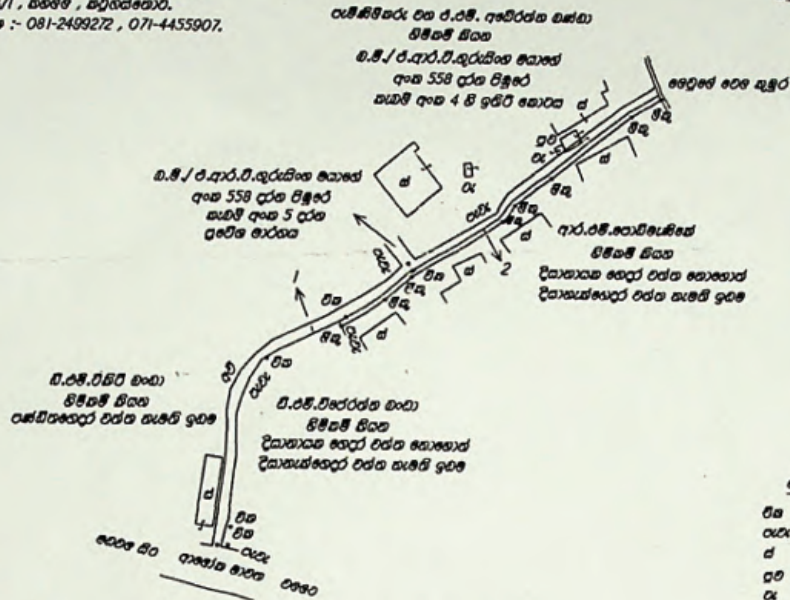

පරිමාණය 1 : 1000

මධ්‍යම පළාතේ

මහනුවර දිස්ත්‍රික්කයේ

පාලනකරු ආ.පේ.කොට්ඨාසයේ උඩකොටු කොටසේ කාතක සමී පිහිටි දිසාකාක සෙදුර වත්ත කොහොත් සෙදුර වත්ත කැමරි ඉඩමේ කොටසක් වශයෙන් මෙහි සහ මෙම කඩුවට ගොනු කළ අංක 239 දරන පිඹුරු කැමරි අංක 1, 2, 3 සහ 2013-11-25 දින ගරු අධිකරණයේදී අධිකරණයේ සමථය අනුව කැමරි වත්ත වශයෙන් මෙහි සහ කැමරි අංක 01 සිට 2 දක්වා අංක කොටු සකස් කළ

පිඹුරු

කැමරි අංකය	වත්ත ප්‍රමාණය			වෙනත් කරුණු	
	භව්‍යවකාර	අඟ්. රැඩ්	පර.		
1	0.0179	00	00	07.09	ආභේ අංක 239 දරන පිඹුරු කැමරි අංක 1, 2 සහ 3
2	0.0061	00	00	02.41	2013-11-25 දින ගරු අධිකරණයේදී අධිකරණයේ සමථය ප්‍රකාර අඩි 1 පමණ බිම් කිරීම සහ මෙහෙයුමේදී විත්තිකරුවන් අමතරව භාද්‍රපත් අඩි 2 ක බිම් කිරීමට අයදුමක් කොටස
එකතුව	0.0240	00	00	09.50	

2015 ඔක්තෝබර් මස 13 වන දින කුරුමිගොඩ දි මා ඉදිරි පිට පත්‍රයට දෙක ලදී.

මෙහිම කලේ : 2014-10-05 වන දින දිස.
 සහන හා නිවැරදි බව සහතික කරමි.
 මෙහිම සහ අදිම කලේ :

(Signature)

කාමරාජ විකිත්තකාරවරයා
 : 5 වැනි මහල, රාජගොඩ, කුරුමිගොඩ
 විකිත්තකාර (මුළු ප්‍රජාවෙන්)
 විකිත්තකාර අංක 04/03/2014
 65 පිහිටි මහල කුරුමිගොඩ

(Signature)

ඩබ්. එම්.පී.සේ.විජේසිංහ
 විද්‍යාලීන භූමිමාලිකා, සමාජවාදී සහ අධිකරණ කොමසාරිස්
 කුරුමිගොඩ, කන්දේ, කුරුමිගොඩ.
 මහලයේ කොටස :- 081-2499272 සහ
 071-4455907
 අංක 23/A/1, කන්දේ, කුරුමිගොඩ

19. Name of the Road	: Hingurugolla Subway in Napana
Starting Point	: House belongs to Mrs. A. G. Siriwardana Ambagaspitiya
Finishing Point	: House of Mr. Kapilaratna
Grama Niladhari Division	: Abasingama - 635
Length of the Road	: 434 meter
Width of the road	: 2.7 meter

Names of the land owners from the starting up to finishing point - right side

<i>Name of the land owners</i>	<i>Name of the land</i>
01. Mr. A. B. Tennakoon	Ankelihena Watta
02. Mr. S. Meddegoda	Ankelihena Watta
03. Mr. W. D. Tennakoon	Ankelihena Watta
04. Mr. T. M. J. Jaganath Tennakoon	Ankelihena Watta
05. Mr. Tennakoon	Panamaldeniya Watta
06. Mr. Kapilaratna	

Names of the land owners from the starting up to finishing point - left side

<i>Name of the land owners</i>	<i>Name of the land</i>
01. Mr. A. G. Siriwardana Ambagaspitiya	Hapugahamula Watta
02. Mr. Channa Priyadarshana Ambagaspitiya	Hapugahamula Watta
03. Mr. R. M. P. Ratnayake	Hapugahamula Watta
04. Mr. A. G. M. P. Ambagaspitiya	Terchapuwa Watta
05. Mr. A. G. M. P. Ambagaspitiya	Terchapuwa Watta
06. Mr. Cyril Wimalaratna	Meegahakotuwa Watta
07. Mr. P. R. B. Dissanayake	Meegahakotuwa Watta
08. Mr. T. B. K. Dissanayake	Meegahakotuwa Watta
09. Mr. Danushka Dissanayake	Meegahakotuwa Watta
10. Mr. Udara Samarakoon	Meegahakotuwa Watta
11. Mr. S. A. Sirisena	Meegahakotuwa Watta
12. Pansala land Napana Purana Vihara land	
13. Mr. K. S. S. U. K. Kulathunga	Meegahakotuwa Watta

According to the Plan surveyed by Licensed Surveyor Mr. E. M. P. Y. Werapitiya, Plan Number 2258A, dated 20.04.2019.

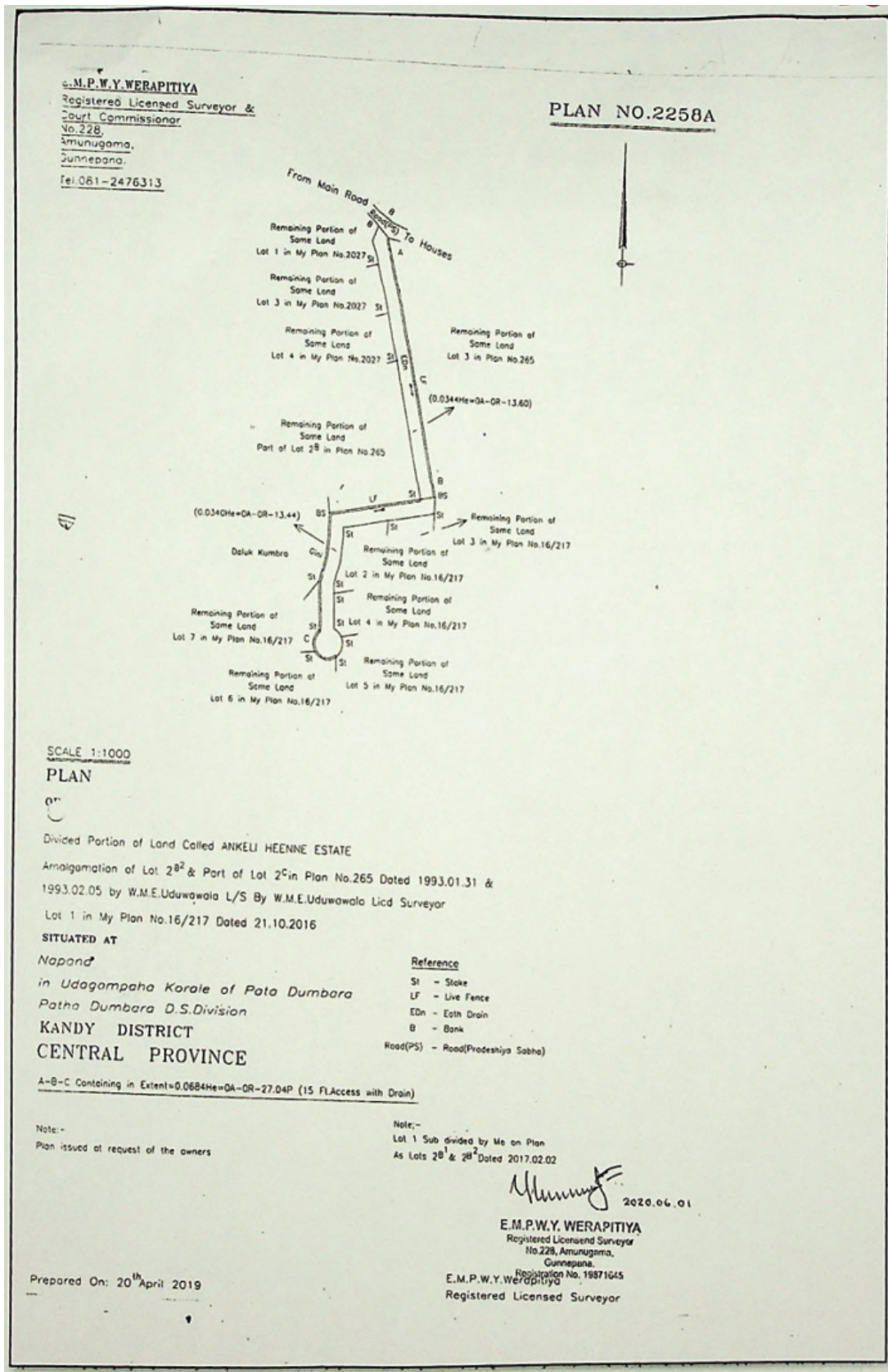

20. Name of the Road	: Kottegoda Road in Meegammana West
Starting Point	: House of Mr. K. G. Sumanasena
Finishing Point	: House of Mrs. T. G. Punchiwathie
Grama Niladhari Division	: Meegammana - 603
Length of the Road	: 150 meter
Width of the road	: 2.4 meter

Names of the land owners from the starting up to finishing point - right side

<i>Name of the land owners</i>	<i>Name of the land</i>
01. Mr. A. M. Weerakoon Banda	Magarathkohe yaya land
02. Mr. T. G. Abeypola	Magarathkohe yaya land
03. House of Mr. T. G. William	Magarathkohe yaya land
04. Mrs. T. G. Punchiwathie	Magarathkohe yaya land

Names of the land owners from the starting up to finishing point - left side

<i>Name of the land owners</i>	<i>Name of the land</i>
01. Mr. K. G. Sumanasena	Magarathkohe yaya land
02. Mr. P. W. D. Kottagoda	Magarathkohe yaya land
03. Mr. P. W. Karunaratna	Magarathkohe yaya land
04. Mr. T. G. Manjula Samarasinghe	Magarathkohe yaya land

According to the Plan surveyed by Licensed Surveyor Mrs. P. Indrani Mallika, Plan Number 4886A, dated 21.09.2018.

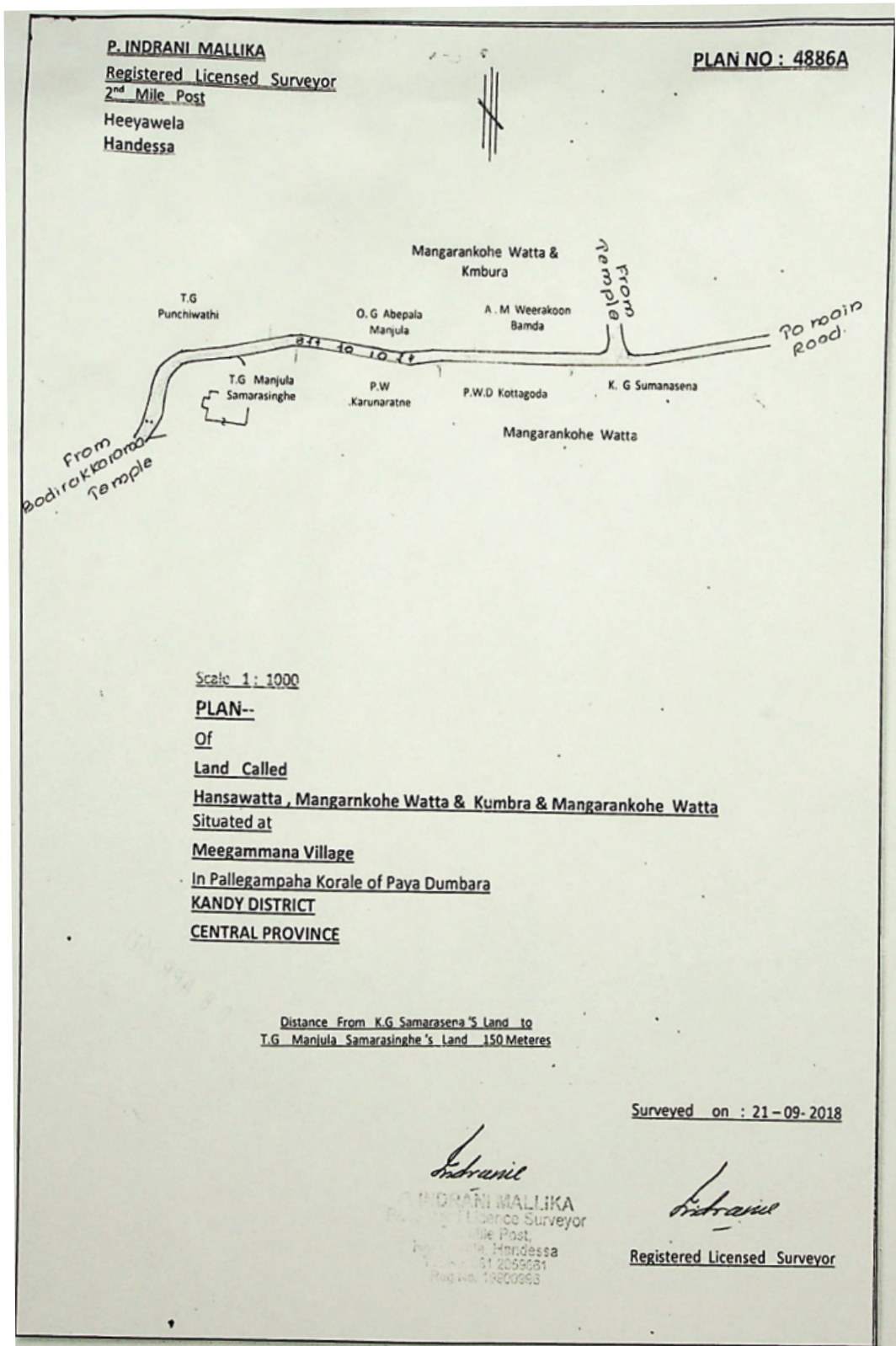

CHAVAKACHCHERI URBAN COUNCIL

Declaration of names and details of Roads

IN terms of Sections 44, 46 and 49 of Urban Council Ordinance Number 61 of 1939 (Chapter 255) as per the Resolution Number 02 dated 24th February, 2022 of Chavakachcheri Urban Council in Jaffna District, by virtue of powers vested in Chavakachcheri Urban Council as per Urban Council Ordinance, Grama Niladari Divisions roads under mentioned Schedule published as the roads belong to Chavakachcheri Urban Council.

It is hereby noticed that in terms of Sections 44, 46 and 49 of Urban Council Ordinance Number 61 of 1939 (Chapter 255) if anyone is to be the owner of the land of the roads of which are identified by Chavakachcheri Urban Council shall raise his or her objections to me with the provable documents within one month from the date of this notice published in Gazette of institute action in the appropriate court within three months from the date of this notice published Gazette notice with one month prior notice to Chavakachcheri Urban Council to establish his or her ownership.

S. SUBASKARAN,
Secretary,
Urban Council,
Chavakachcheri.

Chavakachcheri Urban Council's Office,
Chavakachcheri,
24th March, 2022.

URBAN COUNCIL, CHAVAKACHCHERI

Roads Details

S.N	Road No.	Name of the Road	Any Other Name	G.N. Division Name	G.N. No.	Starting point	End point	Length of the Road km.	Ward	width (M)
1	NJCUE001	Kunsan Thuravu Road	...	Meesalai East	J/318	Meesalai Allarai boundary Road	Centre Road	0.616	2	3.0
2	NJCUE002	Kunsan Thuravu Road right side 1st lane	...	Meesalai East	J/318	Kunsan Thuravu Road	Meesalai Allarai boundary Road	0.186	2	3.0
3	NJCUE003	Kunsan Thuravu Road right side 2nd lane	...	Meesalai East	J/318	Kunsan Thuravu Road	Meesalai Allarai boundary Road	0.193	2	3.0
4	NJCUE004	Centre Road 2nd cross lane	...	Meesalai East	J/318	Centre Road	Sittampalam Road	0.367	2	3.0
5	NJCUE005	Paththiniyar Thuravu Road	...	Meesalai East	J/318	Meesalai Allarai Road	Centre Road	0.730	2	3.0
6	NJCUE006	Amman Road 1st lane	...	Meesalai East	J/318	Amman Road	Centre Road 2nd Cross lane	0.385	2	3.0
7	NJCUE007	Amman Road	...	Meesalai East	J/318	Centre Road	Sittampalam Road	0.660	2	3.0
8	NJCUE008	Nellyady murugan Road	...	Meesalai East	J/318	Kandy Road	Centre Road	0.460	2	3.0
9	NJCUE009	Mill Road	...	Meesalai East	J/318	Kandy Road	Amman Road	0.312	2	3.0
10	NJCUE010	Meesalai Allarai Road 1st cross lane	...	Meesalai East	J/318	Meesalai Allarai Road	Mill Road	0.335	2	3.0
11	NJCUE011	Centre Road 1st cross lane	...	Meesalai East	J/318	Centre Road	Mill Road	0.375	2	3.0
12	NJCUE012	Paththiniyar thuravu Road 1st lane	...	Meesalai East	J/318	Paththiniyar thuravu Road	Kunsan thuravu Road	0.150	2	3.0
13	NJCUE013	Ehamparam Road left side 1st lane	...	Meesalai East	J/318	Ehamparam Road	Paththiniyar thuravu Road	0.125	2	3.0
14	NJCUE014	Ehamparam Road	...	Meesalai East	J/318	Centre Road	Meesalai Allarai Road	0.398	2	3.0

S.N	Road No.	Name of the Road	Any Other Name	G.N. Division Name	G.N. No.	Starting point	End point	Length of the Road km.	Ward	width (M)
15	NJCUE015	Maavady vinayagar Road	...	Meesalai East	J/318	Meesalai Allarai Road	Meesalai Allarai bountry Road	1.475	2	3.0
16	NJCUE016	Kurukkal Road	...	Meesalai East	J/318	Kandy Road	Mavady vinayagar Kovil Road	0.215	2	3.0
17	NJCUE017	Panrikkeni murugan Road	...	Meesalai East	J/318	Centre Road	Kurukkal Road	0.970	2	3.0
18	NJCUE018	New virapaththirar kovil Road	...	Meesalai East	J/318	Meesalai Allarai Road	Palaiyady Vinajagar Road	0.686	2	3.0
19	NJCUE019	Ulaga veli Road	...	Meesalai East	J/318	Maavady Vinayagar Road	Meesai Allarai bountry Road	0.340	2	3.0
20	NJCUE020	Palaiyady vinajagar Road	...	Meesalai East	J/318	Maavady Vinayagar Road	Thalajjoodu thuravu Road	0.750	2	3.0
21	NJCUE021	Kansondiyan thuravu Road	...	Meesalai East	J/318	Centre Road	Maavady Vinayagar Road	0.220	2	3.0
22	NJCUE022	Siththiravelajuthar Kanthasamy Road	...	Meesalai East	J/318	Chavakachcheri North bountry Road	Kurukkal Road	0.380	2	3.0
23	NJCUE023	Thalajjodu thuravu Road	...	Meesalai East	J/318	Centre Road	Meesalai Allarai Boundary Road	0.660	2	3.0
24	NJCUE024	Meesalai allarai uoor bountry Road	...	Meesalai East	J/318	Chavakachcheri south bountry Road	Centre Road	2.100	2	3.0
25	NJCUE025	Mavadippulam Road	...	Meesalai East	J/318	Dr. Veerasingam Road	Chavakachcheri South Road	0.510	2	3.0
26	NJCUE026	Chavakachcheri South Boundary Road	Kovitkudjiruppu Boundary Road	Meesalai East	J/318	Dr. Veerasingam Road	Meesalai Allarai Boundary Road	0.950	2	3.0
27	NJCUE027	Nelliyady Murugan Road 1st Cross lane	...	Meesalai East	J/318	Nelliyady Murugan Road	Private Property	0.115	2	3.0
28	NJCUE028	Nelliyady Murugan Road 2nd Cross lane	...	Meesalai East	J/318	Nelliyady Murugan Road	Private Property	0.175	2	3.0
29	NJCUE029	Amman Kovil Road left side lane	...	Meesalai East	J/318	Amman Road	Private Property	0.130	2	3.0

S.N	Road No.	Name of the Road	Any Other Name	G.N. Division	G.N. No.	Starting point	End point	Length of the Road km.	Ward	width (M)
30	NJCUE030	Center Road 3 rd cross lane	...	Meesalai East	J/318	Center Road	Private Property	0.060	2	3.0
31	NJCUE031	Center Road 4th cross lane	...	Meesalai East	J/318	Center Road	Private Property	0.090	2	3.0
32	NJCUE032	Kadduvalavu Kanthasami Kovil Near Road	...	Meesalai East	J/318	Center Road	Paththiniyar Thuravu Road	0.115	2	3.0
33	NJCUE033	Paththiniyar thuravu Road 2nd lane	...	Meesalai East	J/318	Paththiniyar thuravu Road	Private Property	0.080	2	3.0
34	NJCUE034	Paththiniyar thuravu Road 3rd lane	...	Meesalai East	J/318	Paththiniyar thuravu Road	Private Property	0.177	2	3.0
35	NJCUE035	Meesalai Allarai Boundary Road, Centre Road Joint lane	...	Meesalai East	J/318	Meesalai Allarai Boundary Road	Centre Road	0.186	2	3.0
36	NJCUE036	Meesalai Allarai Boundary Road Left side end lane	...	Meesalai East	J/318	Meesalai Allarai Boundary Road	Private Property	0.068	2	3.0
37	NJCUE037	Siththiravelajuthar Kanthasamy Road 1st lane	...	Meesalai East	J/318	Siththiravelajuthar Kanthasamy Kovil Road	Siththiravelajuthar Kanthasamy Kovil	0.090	2	3.0
38	NJCUE038	Thalaiodu thuravu Road 1st lane	...	Meesalai East	J/318	Thalajiodu Thuravu Road	Mavady Vinayagar Road	0.260	2	3.0
39	NJCUE039	Palaiyadi Vinayagar Road 1st lane	...	Meesalai East	J/318	Palaiyadi Vinayagar Road	Private Property	0.210	2	3.0
40	NJCUE040	Ulagaveli Road 1st lane	...	Meesalai East	J/318	Ulagaveli Road	Private Property	0.085	2	3.0
41	NJCUE041	Ulagaveli Road 2nd lane	...	Meesalai East	J/318	Ulagaveli Road	Private Property	0.115	2	3.0
42	NJCUE042	Ulagaveli Road 3rd lane	...	Meesalai East	J/318	Ulagaveli Road	Private Property	0.150	2	3.0
43	NJCUE043	Mavadinayagar Road 2nd cross lane	...	Meesalai East	J/318	Mavady Vinayagar Road	Private Property	0.100	2	3.0

S.N	Road No.	Name of the Road	Any Other Name	G.N. Division	G.N. No.	Starting point	End point	Length of the Road km.	Ward	width (M)
44	NJCUE044	Centre Road Right side lane	...	Meesalai East	J/318	Centre Road	Private Property	0.120	2	3.0
45	NJCUE045	Madaththady East Road Cross lane	...	Sangaththanai	J/302	Panrikkeni murugan Road	Thamotharampillai Road	0.650	11	3.0
46	NJCUE046	Madaththady East Road	...	Sangaththanai	J/302	Kandy Road	Centre Road	0.522	11	3.5
47	NJCUE047	Sappachchy Mavady lane	...	Sangaththanai	J/302	Kachchai Road	Sappachchymavady Pillaiyar Road	0.575	11	3.0
48	NJCUE048	Sappachchy Mavady Road	...	Sangaththanai	J/302	Vaiththilingam Road	Thamotharampillai Road	0.580	11	3.0
49	NJCUE049	Thamotharampillai Road	...	Sangaththanai	J/302	Kandy Road	Veerasingam Road	1.040	11	3.0
50	NJCUE050	Thamotharampillai Road North side 1st lane	...	Sangaththanai	J/302	Thamotharampillai Road	Private Property	0.170	11	3.0
51	NJCUE051	Potkollar Road	Thaddatheru	Sangaththanai	J/302	Thamotharampillai Road	Sappachchymavady Pillaiyar Road	0.808	11	3.0
52	NJCUE052	Meenadchi Amman Road	...	Sangaththanai	J/302	Kandy Road	Potkollar Road	0.860	11	3.0
53	NJCUE053	Meenadchi Amman Road No 01	...	Sangaththanai	J/302	Potkollar Road	Vaiththilingam Road	0.480	11	3.0
54	NJCUE054	Vaiththilingam Road	...	Sangaththanai	J/302	Sappachchymavady Pillaiyar Road	Thamotharampillai Road	0.660	11	3.0
55	NJCUE055	Sappachchymavady Pillaiyar Road	...	Sangaththanai	J/302	Kandy Road	Veerasingam Road	1.850	11	3.0
56	NJCUE056	Thamotharampillai Road 1st lane	...	Sangaththanai	J/302	Thamotharampillai Road	Private Property	0.200	11	3.0
57	NJCUE057	Thamotharampillai Road 2nd lane	...	Sangaththanai	J/302	Thamotharampillai Road	Private Property	0.120	11	3.0
58	NJCUE058	Chavakachcheri North boundary Road	...	Sangaththanai	J/302	Kandy Road	Thamotharampillai Road	0.923	11	3.5
59	NJCUE059	Thamotharampillai Road 4th Road	...	Sangaththanai	J/302	Thamotharampillai Road	Sappachchymavady Road	0.310	11	3.0

S.N	Road No.	Name of the Road	Any Other Name	G.N. Division	G.N. No.	Starting point	End point	Length of the Road km.	Ward	width (M)
60	NJCUE060	Thamotharampillai Road 4th Road 1st lane	...	Sangaththanai	J/302	Thamotharampillai Road 4th Road	Private Property	0.300	11	3.0
61	NJCUE061	Thamotharampillai Road 5th Road	...	Sangaththanai	J/302	Thamotharampillai Road	Madathadi east Road	0.212	11	3.0
62	NJCUE062	Madathathy East Road Cross Road 1st lane	...	Sangaththanai	J/302	Madathathy East Road Cross Road 6th lane	Private Property	0.100	11	3.0
63	NJCUE063	Madathathy East Road Cross Road 2nd lane	...	Sangaththanai	J/302	Thamotharampillai Road	Private Property	0.100	11	3.0
64	NJCUE064	Madathathy East Road Cross Road 3rd lane	...	Sangaththanai	J/302	Madathathy East Road Cross Road 6th lane	Private Property	0.100	11	3.0
65	NJCUE065	Madathathy East Road Cross Road 4th lane	...	Sangaththanai	J/302	Madathathy East Road Cross Road	Private Property	0.100	11	3.0
66	NJCUE066	Sappachchymavady Pillaiyar kovil Road 1st lane	...	Sangaththanai	J/302	Sappachchymavady Pillaiyar kovil Road	Private Property	0.108	11	3.0
67	NJCUE067	Sappachchymavady Pillaiyar kovil Road 3rd lane	...	Sangaththanai	J/302	Sappachchymavady Pillaiyar kovil Road	Private Property	0.138	11	3.0
68	NJCUE068	Vaiththilingam Road 1st lane	...	Sangaththanai	J/302	Vaiththilingam Road	Private Property	0.090	11	3.0
69	NJCUE069	Vaiththilingam Road 2nd lane	...	Sangaththanai	J/302	Vaiththilingam Road	Private Property	0.060	11	3.0
70	NJCUE070	Iththiyadi Pillayar Road	...	Sangaththanai	J/302	Potkollar Road	Sappachchymavady Pillaiyar kovil cross Road	0.600	11	3.0
71	NJCUE071	Iththiyadi Pillayar Road Around lane	...	Sangaththanai	J/302	Iththiyadi Pillayar Road	Iththiyadi Pillayar Road	0.115	11	3.0
72	NJCUE072	Iththiyadi Pillayar Road 1st lane	...	Sangaththanai	J/302	Iththiyadi Pillayar Road	Private Property	0.095	11	3.0

S.N	Road No.	Name of the Road	Any Other Name	G.N. Division Name	G.N. No.	Starting point	End point	Length of the Road km.	Ward	Width (M)
73	NJCUE073	Iththiyadi Pillayar Road 2nd lane	...	Sangaththanai	J/302	Iththiyadi Pillayar Road	Private Property	0.326	11	3.0
74	NJCUE074	Pasupathiyar Road	...	Sangaththanai	J/302	Sappachchimavady Pillaiyar Kovil Road	Potkollar Road	0.135	11	3.0
75	NJCUE075	Pasupathiyar Road 1st lane	...	Sangaththanai	J/302	Pasupathiyar Road	Private Property	0.120	11	3.0
76	NJCUE076	Kalikovil Road	...	Sangaththanai	J/302	Vaiththilingam Road	Kali Kovil	0.250	11	3.0
77	NJCUE077	Namahal Preschool lane	...	Sangaththanai	J/302	Potkollar Road	Private Property	0.106	11	3.0
78	NJCUE078	Potkollar Road 3rd lane	Perampalam Road	Sangaththanai	J/302	Potkollar Road	Private Property	0.110	11	3.0
79	NJCUE079	Potkollar Road 4th lane	Ramanathar Road	Sangaththanai	J/302	Potkollar Road	Private Property	0.185	11	3.0
80	NJCUE080	Potkollar Road 5th lane	Kailayapillai Road	Sangaththanai	J/302	Potkollar Road	Private Property	0.190	11	3.0
81	NJCUE081	Potkollar Road 6th lane	...	Sangaththanai	J/302	Potkollar Road	Private Property	0.082	11	3.0
82	NJCUE082	Potkollar Road 7th lane	...	Sangaththanai	J/302	Potkollar Road	Private Property	0.080	11	3.0
83	NJCUE083	Potkollar Road 8th lane	Ponnu - Saba Road	Sangaththanai	J/302	Potkollar Road	Private Property	0.116	11	3.0
84	NJCUE084	Meenadcheeamman kovil Road 1st lane	...	Sangaththanai	J/302	Meenadcheeamman kovil Road	Private Property	0.110	11	3.0
85	NJCUE085	Saratha Road	...	Sangaththanai	J/302	Meenadcheeamman kovil Road	Sappachchimavady Pillaiyar Kovil Road	0.290	11	3.0
86	NJCUE086	Saratha Road 2nd lane	...	Sangaththanai	J/302	Saratha Road	Private Property	0.092	11	3.0
87	NJCUE087	Saratha Road 4th lane	...	Sangaththanai	J/302	Saratha Road	Private Property	0.120	11	3.0
88	NJCUE088	Saratha Road 1st lane	...	Sangaththanai	J/302	Saratha Road	Private Property	0.170	11	3.0
89	NJCUE089	Madathadi east Road 1st lane	...	Sangaththanai	J/302	Madathadi east Road	Private Property	0.074	11	3.0
90	NJCUE090	Madathadi east Road 2nd lane	...	Sangaththanai	J/302	Madathadi east Road	Private Property	0.200	11	3.0

S.N	Road No.	Name of the Road	Any Other Name	G.N. Division	G.N. No.	Starting point	End point	Length of the Road km.	Ward	width (M)
91	NJCUE091	Uppukerny Road	...	Kovitkudijiruppu	J/301	Kachchai Road	Sappachchymavady Pillaiyar Road	0.230	8	3.0
92	NJCUE092	Ponnampalam Road & Cross lane	...	Kovitkudijiruppu	J/301	Kachchai Road	Sappachchymavady Pillaiyar Road	0.950	8	3.0
93	NJCUE093	Kailayapillai Road	...	Kovitkudijiruppu	J/301	Kailayapillai Road	Pottkollar Road	0.890	8	3.0
94	NJCUE094	Vinasithamby Road	...	Kovitkudijiruppu	J/301	Kandy Road	Kandaiah Road	0.380	8	3.0
95	NJCUE095	Mahathmakanthi Road	Kandaiya Road	Kovitkudijiruppu	J/301	Kandy Road	Kailayapillai Road	0.310	8	3.0
96	NJCUE096	Vairavanathar Road	Veerapaththirar Road	Kovitkudijiruppu	J/301	Kachchai Road	Mahathmakanthi Road	0.220	8	3.0
97	NJCUE097	Kachchai Road No.01	Uthayasooriyan Road	Kovitkudijiruppu	J/301	Kachchai Road	Sea Site	0.280	8	3.0
98	NJCUE098	Kachchai Road No. 02	...	Kovitkudijiruppu	J/301	Kachchai Road	Sea Site	0.275	8	3.0
99	NJCUE099	Kachchai Road No. 03	...	Kovitkudijiruppu	J/301	Kachchai Road	Sea Site	0.240	8	3.0
100	NJCUE100	Licoriyar Church Road	...	Kovitkudijiruppu	J/301	Kachchai Road	Sea Site	0.170	8	3.0
101	NJCUE101	Uluthampulam Pillaiyar Road	...	Kovitkudijiruppu	J/301	Kachchai Road	Pillaiyar Kovil Road	0.250	8	3.0
102	NJCUE102	Nakalinkam Road	...	Kovitkudijiruppu	J/301	Kachchai Road	Sea Site	0.160	8	3.0
103	NJCUE103	Kachchai Urellai Road	...	Kovitkudijiruppu	J/301	Kachchai Road	Sea Site	0.570	8	3.0
104	NJCUE104	Uthayasooriyan Road 1st lane	...	Kovitkudijiruppu	J/301	Uthayasooriyan Road	Private Property	0.280	8	3.0
105	NJCUE105	Uthayasooriyan Road 2nd lane	...	Kovitkudijiruppu	J/301	Uthayasooriyan Road	Private Property	0.169	8	3.0
106	NJCUE106	Kachchai Road 1st lane	Navalar Road	Kovitkudijiruppu	J/301	Kachchai Road	Private Property	0.090	8	3.0
107	NJCUE107	Kachchai Road 5th lane	Bharathy Road	Kovitkudijiruppu	J/301	Kachchai Road	Private Property	0.075	8	3.0
108	NJCUE108	Veerapaththirar Road	...	Kovitkudijiruppu	J/301	Kachchai Road	Kandaiah Road	0.330	8	3.0
109	NJCUE109	Veerapaththirar Road 2 nd lane	...	Kovitkudijiruppu	J/301	Veerapaththirar Road	Private Property	0.095	8	3.0

S.N	Road No.	Name of the Road	Any Other Name	G.N. Division Name	G.N. No.	Starting point	End point	Length of the Road km.	Ward	width (M)
110	NJCUE110	Kandaiya Road	...	Kovitkudijiruppu	J/301	Kachchai Road	Sappachchymavady Pillaiyar kovil Road	0.455	8	3.0
111	NJCUE111	Vinasinthampi Road	...	Kovitkudijiruppu	J/301	Kailayapillai Road	Railway	0.304	8	3.0
112	NJCUE112	Sivakuru Road	...	Kovitkudijiruppu	J/301	Kachchai Road	Sappachchymavady Pillaiyar Road	0.282	8	5.0
113	NJCUE113	Sivakuru Road 2nd lane	...	Kovitkudijiruppu	J/301	Sivakuru Road	Kailayapillai Road	0.115	8	3.0
114	NJCUE114	Licoriyar Cemetery Road	...	Kovitkudijiruppu	J/301	Kachchai Road	Cemetery	0.175	8	3.0
115	NJCUE115	Kachchai Road 4th lane	...	Kovitkudijiruppu	J/301	Kachchai Road	Private Property	0.183	8	3.0
116	NJCUE116	Kachchai Road 5th lane	...	Kovitkudijiruppu	J/301	Kachchai Road	Private Property	0.063	8	3.0
117	NJCUE117	Perampalam Road	...	Kovitkudijiruppu	J/301	Kachchai Road	Sappachchymavadi Road	0.476	8	7.0
118	NJCUE118	Perampalam Road 1st lane	...	Kovitkudijiruppu	J/301	Perampalam Road	Private Property	0.065	8	3.0
119	NJCUE119	Perampalam Road 2nd lane	...	Kovitkudijiruppu	J/301	Perampalam Road	Private Property	0.083	8	3.0
120	NJCUE120	Perampalam Road 3rd lane	...	Kovitkudijiruppu	J/301	Perampalam Road	Private Property	0.105	8	3.0
121	NJCUE121	Kachchai Road 6th lane	...	Kovitkudijiruppu	J/301	Kachchai Road	Sappachchymavadi Road	0.220	8	3.0
122	NJCUE122	Kachchai Road 7th lane	...	Kovitkudijiruppu	J/301	Kachchai Road	Sappachchymavadi Road	0.266	8	3.0
123	NJCUE123	Manalpidy Road	...	Kovitkudijiruppu	J/301	Kachchai Road	Pillaiyar Kovil Road	0.225	8	3.0
124	NJCUE124	Kachchai Road 8th lane	...	Kovitkudijiruppu	J/301	Kachchai Road	Private Property	0.210	8	3.0
125	NJCUE125	Kachchai Road 1st Mile Post lane	...	Kovitkudijiruppu	J/301	Kachchai Road	Private Property	0.225	8	3.0
126	NJCUE126	Kachchai Road 9th lane	...	Kovitkudijiruppu	J/301	Kachchai Road	Sappachchymavadi Kovil Road	0.272	8	3.0

S.N	Road No.	Name of the Road	Any Other Name	G.N. Division	G.N. No.	Starting point	End point	Length of the Road km.	Ward	width (M)
127	NJCUE127	Kachchai Road 10th lane	...	Kovitkudijiruppu	J/301	Kachchai Road	Private Property	0.310	8	3.0
128	NJCUE128	Thamputhoddam Front Road	...	Kovitkudijiruppu	J/301	Kachchai Road	Sea Side	0.432	8	3.0
129	NJCUE129	Thamputhoddam Left Side Road	...	Kovitkudijiruppu	J/301	Kachchai Road	Urellai Road (Allarai)	0.278	8	3.0
130	NJCUE130	Annamar Road	Thambu thoddam back side Road	Kovitkudijiruppu	J/301	Kachchai Road	Urellai Road (Allarai)	0.555	8	3.0
131	NJCUE131	Periyamavadi Kandasami Kovil Road 1st lane	...	Kovitkudijiruppu	J/301	Sappachchimavady Pillaiyar Kovil Road	Private Property	0.120	8	3.0
132	NJCUE132	Periyamavadi Kandasami Kovil Road 2nd lane	...	Kovitkudijiruppu	J/301	Sappachchimavady Pillaiyar Kovil Road	Private Property	0.160	8	3.0
133	NJCUE133	Viththakam Vinayakar Road	...	Kovitkudijiruppu	J/301	Sappachchimavady Pillaiyar Kovil Road	Private Property	0.120	8	3.0
134	NJCUE134	Kalamantra Road	...	Kovitkudijiruppu	J/301	Sappachchimavady Pillaiyar Kovil Road	Private Property	0.120	8	3.0
135	NJCUE135	Beach Road	...	Kovitkudijiruppu	J/301	Thanankilappu Road	Licoriyar church Road	1.835	8	3.0
136	NJCUE136	Beach Road 5th lane	...	Kovitkudijiruppu	J/301	Beach Road	Sea Side	0.150	8	3.0
137	NJCUE137	Beach Road 4 th lane	...	Kovitkudijiruppu	J/301	Beach Road	Sea Side	0.150	8	3.0
138	NJCUE138	Beach Road 3rd lane	...	Kovitkudijiruppu	J/301	Beach Road	Sea Side	0.150	8	3.0
139	NJCUE139	Beach Road 2nd lane	...	Kovitkudijiruppu	J/301	Beach Road	Sea Side	0.060	8	3.0
140	NJCUE140	Beach Road 1st lane	...	Kovitkudijiruppu	J/301	Beach Road	Sea Side	0.060	8	3.0
141	NJCUE141	Slougher house Road 1	...	Kovitkudijiruppu	J/301	Thanankilappu Road	Slougher house	0.265	8	3.0
142	NJCUE142	Slougher house Road 2	...	Kovitkudijiruppu	J/301	Thanankilappu Road	Slougher house	0.210	8	3.0
143	NJCUE143	Kanagasundram Road	...	Meesalai West	J/319	Kandy Road	Private Property	0.450	1	3.0

S.N	Road No.	Name of the Road	Any Other Name	G.N. Division Name	G.N. No.	Starting point	End point	Length of the Road km.	Ward	width (M)
144	NJCUE144	Karthikesu Road	...	Meesalai West	J/319	Dutch Road	Kandy Road	0.980	1	3.0
145	NJCUE145	Karthigesu Road North 1st Lane	...	Meesalai West	J/319	Karthigesu Road	Meesalai North boundary Road	0.330	1	3.0
146	NJCUE146	Kanhasamy Road	...	Meesalai West	J/319	Kandy Road	Kaalkovil Road	0.850	1	3.0
147	NJCUE147	Kalikovil Road	...	Meesalai West	J/319	Dutch Road	Kandy Road	0.720	1	3.5
148	NJCUE148	Erampu Road	...	Meesalai West	J/319	Bangalow Road	Kaalkovil Road	0.240	1	3.0
149	NJCUE149	Bangalow Road	...	Meesalai West	J/319	Point Pedro Road	Kandy Road	2.440	1	3.5
150	NJCUE150	Keniyady Road	...	Meesalai West	J/319	Eachhamthal vayal lane	Dutch Road	1.400	1	3.5
151	NJCUE151	Sothiyamma Road	...	Meesalai West	J/319	Dutch Road	Meesalai North Boundary Road	0.480	1	3.5
152	NJCUE152	Meesalai North boundary Road	...	Meesalai West	J/319	Dutch Road	Meesalai Vayal	1.900	1	3.5
153	NJCUE153	Kankaaniyar kovil Road	...	Meesalai West	J/319	Kemiyady Road	Sothiyamma Road	0.330	1	3.0
154	NJCUE154	Keniyady North Road	...	Meesalai West	J/319	Kemiyady Road	Keniyady Road	0.480	1	3.0
155	NJCUE155	Sinna Manduvil Road	...	Meesalai West	J/319	Bangalow Road	Keniyady Road	0.520	1	3.0
156	NJCUE156	Bangalow Lane	...	Meesalai West	J/319	Bangalow Road	Keniyady Road	0.190	1	3.0
157	NJCUE157	Echham Thalvajal Road	...	Meesalai West	J/319	Bangalow Road	Chavakachcheri UC boundary	0.580	1	3.0
158	NJCUE158	Velupillai Road	...	Meesalai West	J/319	Bangalow Road	Manduvil Amman Road	0.620	1	3.0
159	NJCUE159	Ponnar lane Nos. 1 & 2	...	Meesalai West	J/319	Kandy Road	Bangalow Road	0.610	1	3.0
160	NJCUE160	Kanagasundram Road 1st lane	...	Meesalai West	J/319	Kanakasuntharam Road	Meesalai north boundary Road	0.160	1	3.0
161	NJCUE161	Kanagasundram Road 2nd lane	...	Meesalai West	J/319	Kanakasuntharam Road	Karthikesu Road	0.170	1	3.0
162	NJCUE162	Point Pedro Road 2 nd lane	...	Meesalai West	J/319	Point Pedro Road	Private Property	0.200	1	3.0
163	NJCUE163	Bangalow Road 1st lane	...	Meesalai West	J/319	Bangalow Road	Private Property	0.125	1	3.0
164	NJCUE164	Kanhasamy Kovil Road 1st lane	...	Meesalai West	J/319	Kanhasamy Kovil Road	Kali Kovil Road	0.165	1	3.0

S.N	Road No.	Name of the Road	Any Other Name	G.N. Division	G.N. No.	Starting point	End point	Length of the Road km.	Ward	width (M)
165	NJCUE165	Kanhasamy Kovil Road 2nd lane	...	Meesalai West	J/319	Kanhasamy Kovil Road	Kaarthigesu Road	0.150	1	3.0
166	NJCUE166	Kanhasamy Kovil Road 3rd lane	...	Meesalai West	J/319	Kanhasamy Kovil Road	Private Property	0.100	1	3.0
167	NJCUE167	Kanhasamy Kovil Road 4th lane	...	Meesalai West	J/319	Kanhasamy Kovil Road	Private Property	0.100	1	3.0
168	NJCUE168	Kanhasamy Kovil Road 6th lane	...	Meesalai West	J/319	Kanhasamy Kovil Road	Kaarthigesu Road	0.190	1	3.0
169	NJCUE169	Meesalai Vayal Karai Lane	...	Meesalai West	J/319	Meesalai North Boudry Road	Kenyady Road	0.300	1	3.0
170	NJCUE170	Kaarthigesu Road 2nd Lane	...	Meesalai West	J/319	Kaarthigesu Road	Private Property	0.100	1	3.0
171	NJCUE171	Kaarthigesu Road 3rd Lane	...	Meesalai West	J/319	Kaarthigesu Road	Private Property	0.095	1	3.0
172	NJCUE172	Point pedro Road 3rd Lane	...	Meesalai West	J/319	Point pedro Road	Vayal Karai	0.269	1	3.0
173	NJCUE173	Point pedro Road right side 1st Lane	...	Manduvil	J/304	Point Pedro Road	Vayal	0.480	3	3.0
174	NJCUE174	Pilaan Road	...	Manduvil	J/304	Point pedro Road	Maruthady Road	0.950	3	3.0
175	NJCUE175	Point pedro Road right side 2nd lane	...	Manduvil	J/304	Point Pedro Road	Veerapaththirar Road	0.285	3	3.0
176	NJCUE176	Muthaliya Veli Lane	Vayatkarai Road	Manduvil	J/304	Pilaan Road	Bangalow Road	0.550	3	3.0
177	NJCUE177	Koddaiydy Lane	...	Manduvil	J/304	Maruthady Road	Muthaliyar veli Lane	0.420	3	3.0
178	NJCUE178	Eluvampillaiyar Kovil Road	...	Manduvil	J/304	Maruthady Road	Muthaliyar veli Lane	0.420	3	3.0
179	NJCUE179	Amman Kovil Lane	...	Manduvil	J/304	Manduvil Amman Kovil	Maruthady Road	0.400	3	3.0
180	NJCUE180	Maruthdy Road East 2nd Lane	...	Manduvil	J/304	Maruthady Road	Private Property	0.250	3	3.0
181	NJCUE181	Manduvil Amman Kovil Road	...	Manduvil	J/304	Kandy Road	Maruthdy Road	1.230	3	3.0

S.N	Road No.	Name of the Road	Any Other Name	G.N. Division Name	G.N. No.	Starting point	End point	Length of the Road km.	Ward	width (M)
182	NJCUE182	Old Road	...	Manduvil	J/304	Manduvil Amman Kovil Road	Veluppillai Road	0.340	3	3.0
183	NJCUE183	Madaththady 1st lane	Madaththady Road	Manduvil	J/304	Kandy Road	Manduvil Amman Kovil	0.290	3	3.0
184	NJCUE184	Madaththady 2nd lane	Madaththady 1st Lane	Manduvil	J/304	Dutch Road	Madaththady 1st Lane	0.460	3	3.0
185	NJCUE185	Madaththady 1st lane left side 1st lane	...	Manduvil	J/304	Madaththady 1st lane	Manduvil Amman Kovil Road	0.260	3	3.0
186	NJCUE186	Madaththady 1st lane left side 2nd lane	...	Manduvil	J/304	Madaththady 1st lane	Manduvil Amman Kovil Road	0.240	3	3.0
187	NJCUE187	Manduvil Amman Kovil Lane	...	Manduvil	J/304	Dutch Road	Manduvil Amman back side Lane	0.340	3	3.0
188	NJCUE188	Maruthady right side 1st lane	...	Manduvil	J/304	Maruthady Road	Manduvil Amman Kovil Lane	0.240	3	3.0
189	NJCUE189	Maruthady Rd	...	Manduvil	J/304	Dutch Road	Bangalow Road	1.060	3	3.5
190	NJCUE190	Veerapaththirar Kovil Lane	...	Manduvil	J/304	Pilaan Road	Maruthady Road	0.430	3	3.0
191	NJCUE191	Sempanthodda Road	...	Manduvil	J/304	1st mile Road	Pilaan Road	0.340	3	3.0
192	NJCUE192	Veerapaththirar Lane	...	Manduvil	J/304	1st mile Road	Point Pedro Road	0.550	3	3.0
193	NJCUE193	1st mile Road No.1	...	Manduvil	J/304	Point Pedro Road	Dutch Road	0.870	3	3.0
194	NJCUE194	1st mile Road No.2	...	Manduvil	J/304	Kandy Road	Dutch Road	0.600	3	3.0
195	NJCUE195	Pilaan Road 1st lane	...	Manduvil	J/304	Pilaan Road	Private Property	0.071	3	3.0
196	NJCUE196	Pilaan Road 2nd lane	...	Manduvil	J/304	Pilaan Road	Veerapaththirar Kovil Road	0.057	3	3.0
197	NJCUE197	Pilaan Road 3rd lane	...	Manduvil	J/304	Pilaan Road	Private Property	0.075	3	3.0
198	NJCUE198	Dr Thampithurai Road	...	Manduvil	J/304	Bangalow Road	Private Property	0.170	3	3.0
199	NJCUE199	Dr Thampithurai Road 1st lane	...	Manduvil	J/304	Bangalow Road	Private Property	0.085	3	3.0
200	NJCUE200	Bangalow Road 1st lane	...	Manduvil	J/304	Bangalow Road	Private Property	0.080	3	3.0

S.N	Road No.	Name of the Road	Any Other Name	G.N. Division	G.N. No.	Starting point	End point	Length of the Road km.	Ward	width (M)
201	NJCUE201	Sinna Manduvil Road	...	Manduvil	J/304	Bangalow Road	Dutch Road	0.280	3	3.0
202	NJCUE202	Sinna Manduvil Road 1st lane	...	Manduvil	J/304	Sinna Manduvil Road	Private Property	0.125	3	3.0
203	NJCUE203	Veluppillai Road 1st lane	...	Manduvil	J/304	Veluppillai Road	Private Property	0.210	3	3.0
204	NJCUE204	Sollaiyamman Road 2nd lane	...	Manduvil	J/304	Dutch Road	Maruthady Road	0.553	3	3.0
205	NJCUE205	Selva Vinayagar near (Amman Road) 1st lane	Arumugam Road	Manduvil	J/304	Maruthady Road	Amman Road	0.275	3	3.0
206	NJCUE206	Sollaiyamman front Road	...	Manduvil	J/304	Sollaiyamman Road	Dutch Road	0.503	3	3.0
207	NJCUE207	Sollaiyamman backside Road	...	Manduvil	J/304	Sollaiyamman 2nd lane	Sollaiyamman front Road	0.194	3	3.0
208	NJCUE208	Sempan thodda 1st lane	...	Manduvil	J/304	Sempan Thodda Road	Private Property	0.080	3	3.0
209	NJCUE209	Sempan thodda 2nd lane	...	Manduvil	J/304	Sempan Thodda Road	Private Property	0.100	3	3.0
210	NJCUE210	Maruthadi Road (9)	...	Manduvil	J/304	Maruthady Road	Private Property	0.120	3	3.0
211	NJCUE211	Koddiyadi Road(8)	...	Manduvil	J/304	Maruthady Road	Vayal Karai	0.350	3	3.0
212	NJCUE212	Veeragaththipillaiyar Kovil Road	...	Manduvil	J/304	Maruthady Road	Vayal Karai	0.944	3	3.0
213	NJCUE213	Veeragaththipillaiyar Kovil Road 1st lane	...	Manduvil	J/304	Veeragaththipillaiyar Kovil Road	Private Property	0.075	3	3.0
214	NJCUE214	Veerapaththirar Kovil Road	...	Manduvil	J/304	Pilan Road	Pilan Road	0.485	3	3.0
215	NJCUE215	Veerapaththirar Road 2nd Road	...	Manduvil	J/304	Veerapaththirar Road	Private Property	0.150	3	3.0
216	NJCUE216	Veerapaththirar Kovil Road	...	Manduvil	J/304	Point pedro Road	1st Mile lane	0.290	3	3.0
217	NJCUE217	Veerapaththirar Kovil Road 3rd lane	...	Manduvil	J/304	Veerapaththirar Kovil Road	Private Property	0.120	3	3.0
218	NJCUE218	Dutch Road Kudijiruppu Road	...	Manduvil	J/304	Dutch Road	Private Property	0.100	3	3.0
219	NJCUE219	Paththirakali Amman Road	...	Manduvil	J/304	Madaththady Road	Sollaiyamman Road	0.100	3	3.0

S.N	Road No.	Name of the Road	Any Other Name	G.N. Division	G.N. No.	Starting point	End point	Length of the Road km.	Ward	width (M)
220	NJCUE220	Dutch Road right side 1st lane	...	Manduvil	J/304	Dutch Road	Private Property	0.107	3	3.0
221	NJCUE221	Arasady Road	...	Chavakachcheri North	J/303	Periya Arasady Road	1st mile Road	0.410	10	3.0
222	NJCUE222	Periya Arasady Road	...	Chavakachcheri North	J/303	Kandy Road	Dutch Road	0.780	10	3.0
223	NJCUE223	Hindu College Road	2nd College Road	Chavakachcheri North	J/303	Sangaththanai Road 1st lane	Periya Arasady Road	0.370	10	3.0
224	NJCUE224	Shangaththanai Road 1st Road	College Road	Chavakachcheri North	J/303	Perunkulam Sangaththanai Road	Sangam Road	0.430	10	3.0
225	NJCUE225	Sangam Road	...	Chavakachcheri North	J/303	Dutch Road	Periya Arasady Road	0.620	10	3.0
226	NJCUE226	Murugamurthy Kovil Road	...	Chavakachcheri North	J/303	Point Petro Road	Dutch Road	0.770	10	3.0
227	NJCUE227	Prunkulam chankaththanai Road North 1st Lane	Vairavar Kovil Road	Chavakachcheri North	J/303	Perunkulam Sangaththanai Road	Murugamurthy Kovil Road	0.260	10	3.0
228	NJCUE228	Prunkulam chankaththanai Road	...	Chavakachcheri North	J/303	Perunkulam Junction	Kandy Road	1.140	10	3.0
229	NJCUE229	Sangam Road right side 1st lane	Sangam Road, Perunkulam Sangaththanai Road Joint Road	Chavakachcheri North	J/303	Sangam Road	Perunkulam Sangaththanai Road	0.134	10	3.0
230	NJCUE230	Sangam Road Left side 2nd lane	...	Chavakachcheri North	J/303	Sangam Road	Private Property	0.148	10	3.0
231	NJCUE231	Sangam Road Right side 3rd lane	...	Chavakachcheri North	J/303	Sangam Road	Private Property	0.105	10	3.0
232	NJCUE232	Periya Arasady Road Right side 3rd lane	...	Chavakachcheri North	J/303	Periya Arasady Road	Private Property	0.134	10	3.0

S.N	Road No.	Name of the Road	Any Other Name	G.N. Division	G.N. No.	Starting point	End point	Length of the Road km.	Ward	width (M)
233	NJCUE233	Periya Arasady Road Right side 2nd lane	...	Chavakachcheri North	J/303	Periya Arasady Road	Private Property	0.087	10	3.0
234	NJCUE234	Periya Arasady Road Left side 1st lane	...	Chavakachcheri North	J/303	Periya Arasady Road	Private Property	0.143	10	3.0
235	NJCUE235	Shangaththanai 1st Road Cross lane	College Road 1st Lane	Chavakachcheri North	J/303	Shangaththanai 1st Road	Perunkulam sangaththanai Road	0.202	10	3.0
236	NJCUE236	Periya Arasady Road Right side 4th lane	...	Chavakachcheri North	J/303	Periya Arasady Road	Private Property	0.147	10	3.0
237	NJCUE237	Arasdy Road 1st lane	...	Chavakachcheri North	J/303	Arasdy Road	Private Property	0.304	10	3.0
238	NJCUE238	Perunkulam Sangaththanai Road North 1st Road - 1st lane	...	Chavakachcheri North	J/303	Perunkulam sangaththanai Road North 1st Road	Private Property	0.100	10	3.0
239	NJCUE239	Perunkulam Sangaththanai Road North 1st Road - 2nd lane	...	Chavakachcheri North	J/303	Perunkulam sangaththanai Road North 1st Road	Private Property	0.066	10	3.0
240	NJCUE240	Perunkulam Sangaththanai Road North 1st Road - 3rd lane	...	Chavakachcheri North	J/303	Perunkulam sangaththanai Road North 1st Road	Private Property	0.180	10	3.0
241	NJCUE241	Perunkulam Shangaththanai Road 1st lane	...	Chavakachcheri North	J/303	Prunkulam Sangaththanai Road	Private Property	0.217	10	3.0
242	NJCUE242	Perunkulam Point Pedro Road Vairavar Kovil 1st lane	...	Chavakachcheri North	J/303	Point Pedro Road	Private Property	0.095	10	3.0
243	NJCUE243	Murugamoorthi Kovil Road right side 1st lane	...	Chavakachcheri North	J/303	Murugamoorthi Kovil Road	1st Mile Road No.02	0.128	10	3.0
244	NJCUE244	Murugamoorthi Kovil Road right side 2nd lane	...	Chavakachcheri North	J/303	Murugamoorthi Kovil Road	1st Mile Road No.02	0.192	10	3.0
245	NJCUE245	Murugamoorthi Kovil Road left side 3rd lane	...	Chavakachcheri North	J/303	Murugamoorthi Kovil Road	Private Property	0.080	10	3.0

S.N	Road No.	Name of the Road	Any Other Name	G.N. Division	G.N. No.	Starting point	End point	Length of the Road km.	Ward	width (M)
246	NJCUE246	Murugamoorthi Kovil Road left side 4th lane	...	Chavakachcheri North	J/303	Murugamoorthi Kovil Road	Private Property	0.053	10	3.0
247	NJCUE247	Murugamoorthi Kovil Road left side 5th lane	...	Chavakachcheri North	J/303	Murugamoorthi Kovil Road	Private Property	0.104	10	3.0
248	NJCUE248	Murugamoorthi Kovil Road left side 6th lane	...	Chavakachcheri North	J/303	Murugamoorthi Kovil Road	Private Property	0.087	10	3.0
249	NJCUE249	Murugamoorthi Kovil Road left side 7th lane	...	Chavakachcheri North	J/303	Murugamoorthi Kovil Road	Private Property	0.060	10	3.0
250	NJCUE250	Dutch Road Irumpu Mathavady right side 1st lane	...	Chavakachcheri North	J/303	Dutch Road	Private Property	0.109	10	3.0
251	NJCUE251	Dutch Road Irumpu Mathavady left side 2nd lane	...	Chavakachcheri North	J/303	Dutch Road	Private Property	0.055	10	3.0
252	NJCUE252	1st Mile Road - No.02 left side 1st lane	...	Chavakachcheri North	J/303	1st Mile Road - No.02	Private Property	0.051	10	3.0
253	NJCUE253	1st Mile Road - No.02 Left side 2nd lane	...	Chavakachcheri North	J/303	1st Mile Road - No.02	Private Property	0.100	10	3.0
254	NJCUE254	1st Mile Road - No.02 Left side 3rd lane	...	Chavakachcheri North	J/303	1st Mile Road - No.02	Private Property	0.180	10	3.0
255	NJCUE255	Shanmugam Road	...	Chavakachcheri Town	J/300	Kandy Road	Shangaththanai 2nd lane	0.340	9	3.0
256	NJCUE256	Shangaththanai Road 2nd lane	...	Chavakachcheri Town	J/300	Dutch Road East	Perunkulam Shangaththanai Road	0.390	9	3.0
257	NJCUE257	Kanduivil 1st Lane	...	Chavakachcheri Town	J/300	Kanduivil Lane	Dutch Road	0.270	9	3.0

S.N	Road No.	Name of the Road	Any Other Name	G.N. Division	G.N. No.	Starting point	End point	Length of the Road km.	Ward	width (M)
258	NJCUE258	Kanduvil Lane	...	Chavakachcheri Town	J/300	Kandy Road	Dutch Road	0.380	9	3.0
259	NJCUE259	Kanduvil 2nd Lane	...	Chavakachcheri Town	J/300	Point Pedro Road	Dutch Road	0.510	9	3.0
260	NJCUE260	Kanduvil 2nd Lane Left side 1st Lane	...	Chavakachcheri Town	J/300	Kanduvil 2nd Lane	Perunkulam Chankaththanai Road	0.185	9	3.0
261	NJCUE261	Dutch Road West side Lane	Dutch Road Left Side 1st Lane	Chavakachcheri Town	J/300	Dutch Road	Private Property	0.110	9	3.0
262	NJCUE262	Sherukkal Pillaiyar Road	...	Chavakachcheri Town	J/300	Point Pedro Road	Dutch Road	0.430	9	3.0
263	NJCUE263	Kalikovil Road	...	Chavakachcheri Town	J/300	Kandy Road	Dutch Road	0.260	9	3.0
264	NJCUE264	Ramalingam Road	...	Chavakachcheri Town	J/300	Kandy Road	Dutch Road	0.180	9	4.5
265	NJCUE265	Hensman Road	...	Chavakachcheri Town	J/300	Pont Pedro Road	Dutch Road	0.360	9	4.5
266	NJCUE266	Church Road	...	Chavakachcheri Town	J/300	Kandy Road	Dutch Road	0.460	9	3.0
267	NJCUE267	Bus stand Road	...	Chavakachcheri Town	J/300	Kandy Road	Near the Market Road	0.120	9	3.5
268	NJCUE268	Point Pedro Road Right side 1st lane	...	Chavakachcheri Town	J/300	Point Pedro Road	Point Pedro Road	0.260	9	3.0
269	NJCUE269	Point Pedro Road Right side 2nd lane	...	Chavakachcheri Town	J/300	Point Pedro Road	Private Property	0.126	9	3.0
270	NJCUE270	Point Pedro Road Right side 3rd lane	...	Chavakachcheri Town	J/300	Point Pedro Road	Private Property	0.175	9	3.0

S.N	Road No.	Name of the Road	Any Other Name	G.N. Division	G.N. No.	Starting point	End point	Length of the Road km.	Ward	width (M)
271	NJCUE271	Point Pedro Road Right side 4th lane	...	Chavakachcheri Town	J/300	Point Pedro Road	Private Property	0.103	9	3.0
272	NJCUE272	Dutch Road Left Side 2nd lane	...	Chavakachcheri Town	J/300	Dutch Road	Vayalvely	0.061	9	3.0
273	NJCUE273	Moonkilady lane	...	Chavakachcheri Town	J/300	Point Pedro Road	Church Road	0.060	9	3.0
274	NJCUE274	Caltex lane	...	Chavakachcheri Town	J/300	Kandy Road	Private Property	0.205	9	3.0
275	NJCUE275	Dutch Road Kandy Road 1st Jiont Road	...	Chavakachcheri Town	J/300	Kandy Road	Dutch Road	0.045	9	3.0
276	NJCUE276	Church Road Left Side 1st lane	...	Chavakachcheri Town	J/300	Church Road	Private Property	0.057	9	3.0
277	NJCUE277	Kanduivil 1st lane 1st Cross lane	...	Chavakachcheri Town	J/300	Kanduivil 1st lane	Private Property	0.075	9	3.0
278	NJCUE278	Hensman Road left side 1st lane	...	Chavakachcheri Town	J/300	Hensman Road	Private Property	0.069	9	3.0
279	NJCUE279	Hensman Road left side 2nd lane	...	Chavakachcheri Town	J/300	Hensman Road	Private Property	0.032	9	3.0
280	NJCUE280	Hensman Road left side 3rd lane	...	Chavakachcheri Town	J/300	Hensman Road	Private Property	0.115	9	3.0
281	NJCUE281	Perunkulam Sanghthanai Road right Side 1st lane	...	Chavakachcheri Town	J/300	Perunkulam Sanghthanai Road	Private Property	0.060	9	3.0
282	NJCUE282	Kanduivil 2nd lane right side 1st Cross lane	...	Chavakachcheri Town	J/300	Kanduivil 2nd lane	Private Property	0.048	9	3.0
283	NJCUE283	Sanghthanai 2nd lane righth side 1st Cross lane	...	Chavakachcheri Town	J/300	Sanghthanai 2nd lane	Private Property	0.150	9	3.0
284	NJCUE284	Shanmukam Road Left Side 1st lane	...	Chavakachcheri Town	J/300	Shanmukam Road	Private Property	0.035	9	3.0

S.N	Road No.	Name of the Road	Any Other Name	G.N. Division Name	G.N. No.	Starting point	End point	Length of the Road km.	Ward	width (M)
285	NJCUE285	Station Lane	...	Nunavil East	J/306	Jaffna Road	Station Road	0.250	7	3.0
286	NJCUE286	Vijaya Lane	...	Nunavil East	J/306	Station Road	Sivan Kovil Road	0.160	7	3.0
287	NJCUE287	Sivan Kovil Road	...	Nunavil East	J/306	Jaffna Road	Vijaya lane	0.370	7	3.0
288	NJCUE288	Sivan Kovil veli veethy	Sivan Kovil Lane	Nunavil East	J/306	Sivan Kovil Road	Muthumari Amman Kovil Road	0.410	7	4.0
289	NJCUE289	Station Road, 1st lane	...	Nunavil East	J/306	Station Road	Sivan Kovil Road	0.140	7	3
290	NJCUE290	Adiyampiddy Lane	...	Nunavil East	J/306	Jaffna Road	Muthumari Amman Kovil Road	0.230	7	3.0
291	NJCUE291	Police Station Road	...	Nunavil East	J/306	Jaffna Road	Kallady Moodu Lane	0.440	7	3.0
292	NJCUE292	Kallady Lane	Kallady Moodu Lane	Nunavil East	J/306	Jaffna Road	Kanthatasamy Kovil Road	0.400	7	3.0
293	NJCUE293	Nunavil Kalvayal 1st Lane	...	Nunavil East	J/306	Nunavil Kalvayal Road	Kallady Mooddu Lane	0.510	7	3.0
294	NJCUE294	Nunavil Kalvayal Road	...	Nunavil East	J/306	Jaffna Road	Perunkulam madduvil Road	1.700	7	3.0
295	NJCUE295	Katkuli Road	...	Nunavil East	J/306	Point Pedro Road	Ladies Collage Road	0.865	7	3.0
296	NJCUE296	Katkuli 1 st Lane	...	Nunavil East	J/306	Katkuli Road	Ladies Collage Road	0.300	7	3.0
297	NJCUE297	Ladies Collage Road	...	Nunavil East	J/306	Point Pedro Road	Nunavil kalvayal Road	1.080	7	3.0
298	NJCUE298	Periyathampiran Kovil Road	...	Nunavil East	J/306	Nunavil Kalvayal Road	Ladies college Road	0.260	7	3.0
299	NJCUE299	Vasikalalai Lane	Library Lane	Nunavil East	J/306	Jaffna Road	Vayal	0.200	7	3.0
300	NJCUE300	Post Office Road 1st Cross lane	...	Nunavil East	J/306	Point Pedro Road	Private Property	0.125	7	3.0
301	NJCUE301	Kanthatasamy Kovil Road	...	Nunavil East	J/306	Nunavil Kalvayal Road	Kallady Mooddu lane	0.350	7	3.0

S.N	Road No.	Name of the Road	Any Other Name	G.N. Division Name	G.N. No.	Starting point	End point	Length of the Road km.	Ward	width (M)
302	NJCUE302	Ladies College Road Left Side 1st lane	...	Nunavil East	J/306	Ladies Collage Road	Private Property	0.600	7	3.0
303	NJCUE303	Ladies College Road Left Side 2nd lane	...	Nunavil East	J/306	Ladies Collage Road	Private Property	0.065	7	3.0
304	NJCUE304	Katkuli Road Left Side 1st lane	...	Nunavil East	J/306	Katkuli Road	Private Property	0.040	7	3.0
305	NJCUE305	Katkuli Road 2nd lane	...	Nunavil East	J/306	Point Pedro Road	Private Property	0.158	7	3.0
306	NJCUE306	Katkuli Road Left Side 2nd lane	...	Nunavil East	J/306	Katkuli Road	Private Property	0.148	7	3.0
307	NJCUE307	Kallady Mooddu lane Left Side 1st lane	...	Nunavil East	J/306	Kallady Mooddu lane	Private Property	0.105	7	3.0
308	NJCUE308	Kallady Mooddu lane Right Side 1st lane	...	Nunavil East	J/306	Kallady Mooddu lane	Private Property	0.042	7	3.0
309	NJCUE309	Muthumari Amman Kovil Road	...	Nunavil East	J/306	Sivan Kovil Road	Aadiyampiddy lane	0.425	7	3.0
310	NJCUE310	Muthumari Amman Kovil Road Right Side 1st lane	...	Nunavil East	J/306	Muthumari Amman Kovil Road	Private Property	0.125	7	3.0
311	NJCUE311	Sivan Kovil lane left side 1st lane	...	Nunavil East	J/306	Sivan Kovil lane	Private Property	0.075	7	3.0
312	NJCUE312	Sivan Kovil lane left side 2nd lane	...	Nunavil East	J/306	Sivan Kovil lane	Vajalveli	0.250	7	3.0
313	NJCUE313	Sivan Kovil lane left side 3rd lane	...	Nunavil East	J/306	Sivan Kovil lane	Private Property	0.110	7	3.0
314	NJCUE314	Sivan Kovil lane left side 4th lane	...	Nunavil East	J/306	Sivan Kovil lane	Vajalveli	0.100	7	3.0
315	NJCUE315	Sivan Kovil lane left side 4th lane cross lane	...	Nunavil East	J/306	Sivan Kovil lane left side 4th lane	Private Property	0.110	7	3.0
316	NJCUE316	Vijaya lane right side 1st lane	...	Nunavil East	J/306	Vijaya lane	Private Property	0.120	7	3.0

S.N	Road No.	Name of the Road	Any Other Name	G.N. Division Name	G.N. No.	Starting point	End point	Length of the Road km.	Ward	width (M)
317	NJCUE317	Station lane right side 1st lane	...	Nunavil East	J/306	Station lane	Private Property	0.065	7	3.0
318	NJCUE318	Station lane right side 1st lane cross lane	...	Nunavil East	J/306	Station lane right side 1st lane	Private Property	0.060	7	4.0
319	NJCUE319	Jaffna Road right side 1st lane	...	Nunavil East	J/306	Jaffna Road	Private Property	0.067	7	3.0
320	NJCUE320	Jaffna Road right side 2nd lane	Babu Road	Nunavil East	J/306	Jaffna Road	Private Property	0.120	7	3.0
321	NJCUE321	Jaffna Road Left side 1st lane	...	Nunavil East	J/306	Jaffna Road	Private Property	0.025	7	3.0
322	NJCUE322	Jaffna Road Left side 2nd lane	...	Nunavil East	J/306	Jaffna Road	Private Property	0.150	7	3.0
323	NJCUE323	Jaffna Road Left side 3rd lane	...	Nunavil East	J/306	Jaffna Road	Private Property	0.150	7	3.0
324	NJCUE324	Rasaiya Road	...	Nunavil Centre	J/307	Jaffna Road	Vaval	1.270	6	3
325	NJCUE325	Kaththapadi Road	...	Nunavil Centre	J/307	Jaffna Road	Naavatpallam Vanuvil Road	0.800	6	3.0
326	NJCUE326	Iyar Road	...	Nunavil Centre	J/307	Jaffna Road	Kaththappady Road	0.320	6	3.0
327	NJCUE327	Velajutham Road	...	Nunavil Centre	J/307	Kandy Road	Thalayampathy Road	1.200	6	3.0
328	NJCUE328	Thalayady amman east 1st lane	...	Nunavil Centre	J/307	Thalayady Amman Kovil Road	Thalayady Amman 2nd lane	0.410	6	3.0
329	NJCUE329	Thalayady amman east 2nd lane	...	Nunavil Centre	J/307	Thalayady Amman Kovil Road	Velajutham Road	0.120	6	3.0
330	NJCUE330	Velajuthapillai Road	...	Nunavil Centre	J/307	Velayutham Road	Kaththappady Road	0.530	6	3.0
331	NJCUE331	Vanuvil lane	...	Nunavil Centre	J/307	Nunavil Kalvayal Road	Kaththapadi Naavatpallam junction	0.250	6	3.0

S.N	Road No.	Name of the Road	Any Other Name	G.N. Division	G.N. No.	Starting point	End point	Length of the Road km.	Ward	width (M)
332	NJCUE332	Thalayampathy Road	...	Nunavil Centre	J/307	Nunavil Kalvayal Road	Thalayady Amman kovil Road	1.200	6	3.0
333	NJCUE333	Thalayady amman Kovil Road	...	Nunavil Centre	J/307	Jaffna Road	Thalayampathy Road	1.300	6	3.0
334	NJCUE334	Thambaiah Road	...	Nunavil Centre	J/307	Nunavil Kalvayal Road	4.6 Boundary Road	0.260	6	3.0
335	NJCUE335	Samuganathan Road	Sri shanmuganatha Road	Nunavil Centre	J/307	Nunavil Kalvayal Road	4.6 Boundary Road	0.350	6	3.0
336	NJCUE336	Jaffna Road Left side 4th lane	...	Nunavil Centre	J/307	Jaffna Road	Library lane	0.085	6	3.0
337	NJCUE337	Jaffna Road Left side 5th lane	...	Nunavil Centre	J/307	Jaffna Road	Private Property	0.130	6	3.0
338	NJCUE338	Jaffna Road Left side 6th lane	...	Nunavil Centre	J/307	Jaffna Road	Private Property	0.110	6	3.0
339	NJCUE339	Aalady lane	...	Nunavil Centre	J/307	Jaffna Road	Private Property	0.055	6	3.0
340	NJCUE340	Jaffna Road Left side 7th lane	...	Nunavil Centre	J/307	Jaffna Road	Jaffna Road	0.090	6	3.0
341	NJCUE341	Jaffna Road Left side 7th lane Cross lane	...	Nunavil Centre	J/307	Jaffna Road Left side 7th lane	Private Property	0.045	6	3.0
342	NJCUE342	Jaffna Road Right side 3rd lane	...	Nunavil Centre	J/307	Jaffna Road	Private Property	0.060	6	3.0
343	NJCUE343	Jaffna Road Right side 4th lane	...	Nunavil Centre	J/307	Jaffna Road	Private Property	0.145	6	3.0
344	NJCUE344	Jaffna Road Right side 5th lane	...	Nunavil Centre	J/307	Jaffna Road	Private Property	0.170	6	3.0
345	NJCUE345	Iyar Road Left side 1st lane	...	Nunavil Centre	J/307	Iyar Road	Private Property	0.050	6	3.0
346	NJCUE346	Iyar lane	...	Nunavil Centre	J/307	Iyar Road	Private Property	0.075	6	3.0

S.N	Road No.	Name of the Road	Any Other Name	G.N. Division Name	G.N. No.	Starting point	End point	Length of the Road km.	Ward	width (M)
347	NJCUE347	Iyar lane Right Side 1st lane	...	Nunavil Centre	J/307	Iyar lane	Private Property	0.130	6	3.0
348	NJCUE348	Iyar lane Right Side 1st lane Cross lane	...	Nunavil Centre	J/307	Iyar lane Right Side 1st lane	Private Property	0.080	6	3.0
349	NJCUE349	Kaththapadi Road Left side 1st lane	...	Nunavil Centre	J/307	Kaththapadi Road	Private Property	0.050	6	3.0
350	NJCUE350	Kaththapadi Road Left side 2nd lane	...	Nunavil Centre	J/307	Kaththapadi Road	Private Property	0.140	6	3.0
351	NJCUE351	Kaththapadi Road Left side 2nd lane Cross lane	...	Nunavil Centre	J/307	Kaththapadi Road Left side 2nd lane	Private Property	0.100	6	3.0
352	NJCUE352	Kaththapadi Road Left side 3rd lane	...	Nunavil Centre	J/307	Kaththapadi Road	Pond	0.080	6	3.0
353	NJCUE353	Kaththapadi Road Right side 1st lane	...	Nunavil Centre	J/307	Kaththapadi Road	Private Property	0.050	6	3.0
354	NJCUE354	Navatpallam Road	...	Nunavil Centre	J/307	Nunavil Kalvayal Road	Kaththapady Naavatpallam junction	0.320	6	3.0
355	NJCUE355	Nunavil kalvayal Road left Side 1st lane	...	Nunavil Centre	J/307	Nunavil kalvayal Road	Private Property	0.110	6	3.0
356	NJCUE356	Nunavil kalvayal Road left Side 2nd lane	...	Nunavil Centre	J/307	Nunavil kalvayal Road	Private Property	0.065	6	3.0
357	NJCUE357	Nunavil kalvayal Road left Side 3rd lane	...	Nunavil Centre	J/307	Nunavil kalvayal Road	Navatpallam lane	0.140	6	3.0
358	NJCUE358	Nunavil kalvayal Road left Side 4th lane	...	Nunavil Centre	J/307	Nunavil kalvayal Road	Private Property	0.130	6	3.0
359	NJCUE359	Nunavil kalvayal Road left Side 5th lane	...	Nunavil Centre	J/307	Nunavil kalvayal Road	Vayaveli	0.220	6	3.0
360	NJCUE360	Nunavil kalvayal Road left Side 6th lane	...	Nunavil Centre	J/307	Nunavil kalvayal Road	Private Property	0.135	6	3.0

S.N	Road No.	Name of the Road	Any Other Name	G.N. Division Name	G.N. No.	Starting point	End point	Length of the Road km.	Ward	width (M)
361	NJCUE361	Kathappady Road right side 2nd lane	...	Nunavil Centre	J/307	Kathappady Road	Private Property	0.100	6	3.0
362	NJCUE362	Sri Shammuganantha Road left Side 1st lane	...	Nunavil Centre	J/307	Sri Shammuganantha Road	Nunavil kalvayal Road	0.110	6	3.0
363	NJCUE363	Sri Shammuganantha Road left Side 2nd lane	...	Nunavil Centre	J/307	Sri Shammuganantha Road	Private Property	0.150	6	3.0
364	NJCUE364	Sri Shammuganantha Road left Side 3rd lane	...	Nunavil Centre	J/307	Sri Shammuganantha Road	Private Property	0.120	6	3.0
365	NJCUE365	Thalayampathy Road left Side 1st lane	...	Nunavil Centre	J/307	Thalayampathy Road	Private Property	0.170	6	3.0
366	NJCUE366	Velautham Road left side 1st lane	...	Nunavil Centre	J/307	Velayutham Road	Private Property	0.200	6	3.0
367	NJCUE367	Velautham Road left side 2nd lane	...	Nunavil Centre	J/307	Velayutham Road	Thalayampathy Road	0.250	6	3.0
368	NJCUE368	Velautham Road left side 3rd lane	...	Nunavil Centre	J/307	Velayutham Road	Thalayady Amman Kovil Road	0.220	6	3.0
369	NJCUE369	Velautham Road left side 3rd lane Cross lane	...	Nunavil Centre	J/307	Velayutham Road Left side 3rd lane	Private Property	0.090	6	3.0
370	NJCUE370	Velautham Road right side 1st lane	...	Nunavil Centre	J/307	Velayutham Road	Private Property	0.250	6	3.0
371	NJCUE371	Velautham Road right side 2nd lane	...	Nunavil Centre	J/307	Velayutham Road	Vayalveli	0.180	6	3.0
372	NJCUE372	Velautham Road right side 3rd lane	...	Nunavil Centre	J/307	Velayutham Road	Velajuthampillai Road	0.140	6	3.0

S.N	Road No.	Name of the Road	Any Other Name	G.N. Division Name	G.N. No.	Starting point	End point	Length of the Road km.	Ward	width (M)
373	NJCUE373	Thalayady amman east 1 st lane cross lane	...	Nunavil Centre	J/307	Thalayady Amman East 1st lane	Private Property	0.110	6	3.0
374	NJCUE374	Thalayady amman east 3rd lane	...	Nunavil Centre	J/307	Thalayady Amman Kovil lane	Private Property	0.085	6	3.0
375	NJCUE375	Thalayady amman Kovil Road 1 st lane	...	Nunavil West	J/308	Thalayady Amman kovil Road	Thalayady Amman Kovil Road 2nd lane	0.600	5	3.0
376	NJCUE376	Thalayady amman Kovil Road 2nd lane north 1st lane	...	Nunavil West	J/308	Thalayady Amman Kovil Road Lane	Thalayady Amman Kovil Road	0.700	5	3.0
377	NJCUE377	Allikkarai Road	...	Nunavil West	J/308	Thalayady Amman Kovil Road	Vethakkerni Kanthasamy kovil Road	0.600	5	3.0
378	NJCUE378	Thilagampalla Lane	...	Nunavil West	J/308	Jaffna Road	Vayal veli	0.230	5	3.0
379	NJCUE379	Kaaliyamoolai Lane	...	Nunavil West	J/308	Jaffna Road	Vayal veli	0.380	5	3.0
380	NJCUE380	Arumugam Lane	...	Nunavil West	J/308	Jaffna Road	Vayal veli	0.350	5	3.0
381	NJCUE381	Jaffna Road 1st lane	...	Nunavil West	J/308	Jaffna Road	Thalayady Amman Kovil Road 1st lane	0.340	5	3.0
382	NJCUE382	Jaffna Road 3rd lane	...	Nunavil West	J/308	Jaffna Road 2nd lane	Thalayadi Amman kovil Road 1st lane	0.420	5	3.0
383	NJCUE383	Jaffna Road 2nd lane	Kaasippillai Road	Nunavil West	J/308	Jaffna Road	Madduvil Nunavil Road	0.500	5	3.0
384	NJCUE384	Jaffna Road 4th lane	...	Nunavil West	J/308	Jaffna Road 3rd lane	Thanneersal mooddu lane	0.300	5	3.0
385	NJCUE385	Kandaikadu Lane	...	Nunavil West	J/308	Jaffna Road	Vayal veli	0.250	5	3.0
386	NJCUE386	Church Road	...	Nunavil West	J/308	Jaffna Road	Train Road	1.810	5	3.0
387	NJCUE387	Arachchiyalar Lane	...	Nunavil West	J/308	Church Road	Vayal veli	0.400	5	3.0
388	NJCUE388	Verapaththirar Road	...	Nunavil West	J/308	Jaffna Road	Arachchiyalar Lane	0.370	5	3.0

S.N	Road No.	Name of the Road	Any Other Name	G.N. Division Name	G.N. No.	Starting point	End point	Length of the Road km.	Ward	width (M)
389	NJCUE389	Veerakkodiyar Lane	...	Nunavil West	J/308	Jaffna Road	Vayal veli	0.340	5	3.0
390	NJCUE390	Kaithady Nunavil Boundry lane	...	Nunavil West	J/308	Jaffna Road	Arachchiyalar Lane	0.300	5	3.0
391	NJCUE391	Thampu Lane	...	Nunavil West	J/308	Jaffna Road	Vajal Veli	0.200	5	3.0
392	NJCUE392	Serkandy Vaikal 1st Lane	...	Nunavil West	J/308	Jaffna Road	Point Pedro Road	0.260	5	3.0
393	NJCUE393	Madduvil Nunavil boundary Road	...	Nunavil West	J/308	Jaffna Road	Thanneerchal mooddu Lane	0.720	5	3.0
394	NJCUE394	Serkandy Vaikal 2nd Lane	...	Nunavil West	J/308	Point Pedro Road	Mdduvil Nunavil Road	0.500	5	3.0
395	NJCUE395	Thanneerchal Mooddu Lane	...	Nunavil West	J/308	Point Pedro Road	Jaffna Road 4th lane	0.700	5	3.0
396	NJCUE396	Vethakkerny Kanthasamy Lane	...	Nunavil West	J/308	Point Pedro Road	Thalayady Amman 2nd lane	0.900	5	3.0
397	NJCUE397	Ward 4, 5 boundary Lane	...	Nunavil West	J/308	Point Pedro Road	Thalayampathi Road	0.400	5	3.0
398	NJCUE398	Maruthady Pillaiyar Road	...	Nunavil West	J/308	Ward 4, 5 boundary Lane	Nunavil Point Pedro Road	0.600	5	3.0
399	NJCUE399	Vethanthamadam 1st lane	...	Nunavil West	J/308	4,5 Boundary Road	Private Property	0.325	5	3.0
400	NJCUE400	Vethanthamadam 2nd lane	...	Nunavil West	J/308	4,5 Boundary Road	Private Property	0.300	5	3.0
401	NJCUE401	Pointpedro Road 1st lane	...	Nunavil West	J/308	Point Pedro Road	Sekandi vaikkal	0.100	5	3.0
402	NJCUE402	Pointpedro Road 2nd lane	...	Nunavil West	J/308	Point Pedro Road	Private Property	0.130	5	3.0
403	NJCUE403	Pointpedro Road 3rd lane	...	Nunavil West	J/308	Point Pedro Road	Vethanthamadam Road	0.300	5	3.0
404	NJCUE404	Madduvil Nunavil boundary Road 1st lane	...	Nunavil West	J/308	Madduvil Nunavil boundary Road	Serkandy Vaikal 1st lane	0.325	5	3.0

S.N	Road No.	Name of the Road	Any Other Name	G.N. Division	G.N. No.	Starting point	End point	Length of the Road km.	Ward	width (M)
405	NJCUE405	Madduvil Nunavil boundary Road 2nd lane	...	Nunavil West	J/308	Madduvil Nunavil boundary Road	Kasippilai Road	0.125	5	3.0
406	NJCUE406	Thanneerchal Mooddu lane 1st lane	...	Nunavil West	J/308	Thanneerchal Mooddu lane	Vethakkeerni Kanthasamy Kovil Road	0.125	5	3.0
407	NJCUE407	Verapaththirar lane	...	Nunavil West	J/308	Verapaththirar veethy	Church Road	0.100	5	3.0
408	NJCUE408	Jaffna Road 4th lane left lane	...	Nunavil West	J/308	Jaffna Road 4th lane	Private Property	0.900	5	3.0
409	NJCUE409	Jaffna Road 4th lane right side 1st lane	...	Nunavil West	J/308	Jaffna Road 4th lane	Private Property	0.110	5	3.0
410	NJCUE410	Jaffna Road 4th lane right side 2nd lane	...	Nunavil West	J/308	Jaffna Road 4th lane	Private Property	0.270	5	3.0
411	NJCUE411	Manankunapillaiyar Kovil Road	...	Nunavil West	J/308	Thalayady Amman Kovil Road	Thalayady Amman Kovil Road 1st lane	0.400	5	3.0
412	NJCUE412	Thalayady amman Kovil Road 2nd lane	...	Nunavil West	J/308	Thalayady amman Kovil Road	Vethakery Kanthasamy Kovil Road	0.700	5	3.0
413	NJCUE413	Vaagayady lane	...	Kalvayal	J/305	Thalayampathy Road	Perunkulam Madduvil Road	0.850	4	3.5
414	NJCUE414	Vaagayady lane 2nd lane	...	Kalvayal	J/305	Vaagayady lane	Kalvajal cross lane	0.195	4	3.0
415	NJCUE415	Vaagayady lane 3rd lane	...	Kalvayal	J/305	Vaagayady lane	Kalvajal cross lane	0.160	4	3.0
416	NJCUE416	Kalvajal cross lane	...	Kalvayal	J/305	Perunkulam Madduvil Road	4th,6th bountry Road	0.600	4	3.0
417	NJCUE417	4,6 Bountry Lane	...	Kalvayal	J/305	Perunkulam Madduvil Road	Thalayampathy Road	0.850	4	3.0
418	NJCUE418	Katkuli Lane	...	Kalvayal	J/305	Nunavil Kalvayal Road	Perunkulam Pillaiyar Road	0.525	4	3.0
419	NJCUE419	Pillaiyar Kovil Lane	...	Kalvayal	J/305	Nunavil Kalvayal Road	Perunkulam Pillaiyar Road	0.400	4	3.0

S.N	Road No.	Name of the Road	Any Other Name	G.N. Division	G.N. No.	Starting point	End point	Length of the Road km.	Ward	width (M)
420	NJCUE420	Perunkulam Pillaiyar Road	...	Kalvayal	J/305	Ladies Collage Road	Perunkulam Madduvil Road	0.500	4	3.0
421	NJCUE421	Kundan Kaladdy Lane	...	Kalvayal	J/305	Point Pedro Road	Vajal	0.440	4	3.0
422	NJCUE422	Kirampuvil Lane	...	Kalvayal	J/305	Perunkulam Madduvil Road	Vethavanappillaiyar Road	0.690	4	3.0
423	NJCUE423	Vethavanappillaiyar Road East 1st Lane	...	Kalvayal	J/305	Perunkulam Madduvil Road	Vethavanappillaiyar Road	0.300	4	3.0
424	NJCUE424	Vethavanappillaiyar Road East 2nd Lane	...	Kalvayal	J/305	Vethavanappillaiyar Road	Kirampuvil Road	0.360	4	3.0
425	NJCUE425	Vethavanappillaiyar Road	...	Kalvayal	J/305	Perunkulam Madduvil Road	Manavalai Road	0.690	4	3.5
426	NJCUE426	Ramalingam Road	...	Kalvayal	J/305	Perunkulam Madduvil Road	Manavalai Lane	0.670	4	3.5
427	NJCUE427	Ramalingam Road East 3rd Lane	...	Kalvayal	J/305	Ramalingam Road	Perunkulam Pillaiyar Road	0.160	4	3.0
428	NJCUE428	Sithan Mavady Pillaiyar Road	...	Kalvayal	J/305	Old School Road	Old School Road	0.710	4	3.0
429	NJCUE429	Old School Road	...	Kalvayal	J/305	Nunavil Point Pedro Road	Ramalingam Road	0.680	4	3.5
430	NJCUE430	Puluddaiyan Pillaiyar Kovil Road	...	Kalvayal	J/305	Perunkulam Madduvil Road	Old School Road	0.320	4	3.0
431	NJCUE431	Madduvil Perunkulam Road 1st mile Road	...	Kalvayal	J/305	Perunkulam Madduvil Road	Old School Road	0.310	4	3.0
432	NJCUE432	Manavalai Road	...	Kalvayal	J/305	Sithan Mavady Pillaiyar Road	Vethavanappillaiyar Road	0.910	4	3.0
433	NJCUE433	Kandasamy Kovil Lane	...	Kalvayal	J/305	Point Pedro Road	Manavalai Lane	0.570	4	3.0
434	NJCUE434	Kandasamy Kovil Lane West Lane	...	Kalvayal	J/305	Kanhasamy Kovil lane	Pond	0.110	4	3.0

S.N	Road No.	Name of the Road	Any Other Name	G.N. Division Name	G.N. No.	Starting point	End point	Length of the Road km.	Ward	width (M)
435	NJCUE435	Vannan Kulam Joint Road	...	Kalvayal	J/305	Vannankulam Road	Manavalai Lane	0.480	4	3.0
436	NJCUE436	Manavalai Lane	...	Kalvayal	J/305	Point Pedro Road	Kandasami Kovil Road end	0.810	4	3.0
437	NJCUE437	Vannan Kulam Road	...	Kalvayal	J/305	Point Pedro Road	Kandasami Kovil Road	0.460	4	3.0
438	NJCUE438	Kirampuvil 1st lane	...	Kalvayal	J/305	Kirampuvil Road	Paddy Field	0.250	4	3.0
439	NJCUE439	Ladies College Road, 1st lane	...	Kalvayal	J/305	Ladies College Road	Point Pedro Road	0.200	4	3.0
440	NJCUE440	Maruthady Road	...	Kalvayal	J/305	Thalajampathy Road	Point Pedro Road	0.600	4	3.0

Secretary,
Urban Council, Chavakachcheri

Chairman,
Urban Council, Chavakachcheri.

MUTUR PRADESHIYA SABHA

Notice made under Section 24 of the Mutur Pradeshiya Sabha Act, No. 15 of 1987

IT is hereby notified that in accordance with Section 24 of the Pradeshiya Sabha Act, No. 15 of 1987, the Mutur Pradeshiya Sabha.

In the Trincomalee District of the Eastern Province will rename the Roads mentioned in the following Schedule and declare them as Mutur Pradeshiya Sabha Roads.

If any party objects to a change in the name of this Road, it is hereby directed to take action in accordance with Section 24(2) of the Pradeshiya Sabha Act, No. 15 of 1987, within one month from the date of publication of this notice.

M. M. A. AROOS,
Chairman,
Pradeshiya Sabha, Mutur.

SCHEDULE

<i>Village</i>	<i>Grama</i>	<i>Old name</i>	<i>Old</i>	<i>Location</i>	<i>Location</i>	<i>Length</i>	<i>Width</i>	<i>The nature of</i>
<i>Kaddaipa</i>	<i>Niladhari</i>	<i>of the</i>	<i>name of</i>	<i>at the</i>	<i>at the end</i>	<i>or Road</i>	<i>of Road</i>	<i>the Road</i>
<i>richchan</i>	<i>Division</i>	<i>Road</i>	<i>the Road</i>	<i>Start of</i>	<i>of the</i>	<i>(M)</i>	<i>(Feet)</i>	
South Centre	Kaddaipa richchan	Pandiyan Street	Periyar Street	Sankiliyan Street	Saravandan Panivu	130	21	Sand

South 222

04-198