

ලේඛන
 08

Third Term Test - 2023

විෂයය :- Western Music

පාසැල් නම :

අනුලක්ෂ්‍ය අංකය :

කාලය : 03

PART - I

- **Underline the correct answer.**

(1) A non - Singing bird is?

- | | |
|------------|------------------|
| I. Peacock | II. Magpie Robin |
| III. Mynah | IV. Grackle |

(2) Which of the following is not a definite pitch instrument?

- | | |
|----------------|----------------|
| I. Celesta | II. Timpani |
| III. Xylophone | IV. Tambourine |

(3) The Correct way of writing the key signature of A flat (A^b) Major is,

- | | |
|------|-----|
| I. | II. |
| III. | IV. |

(4) A Tied note is,

- | | |
|------|-----|
| I. | II. |
| III. | IV. |

(5) Which of the following is the oriental name for the “soh” of the scale?

- | | | | |
|-------|--------|---------|--------|
| I. SA | II. GA | III. PA | IV. NI |
|-------|--------|---------|--------|

(6) The enharmonic equivalent of the given note would be?

- I. D flat
- II. C Double sharp
- III. D Sharp
- IV. E Natural

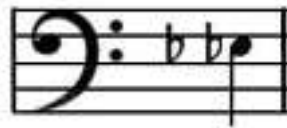

(7) A Sri Lankan drum used to accompany singing folk songs.

- I. Bummadiya
- II. Davula
- III. Getabera
- IV. Yakbera

(8) The letter name of the circled note would be,

- I. B Double flat
- II. D Double flat
- III. A
- IV. C

(9) "Arco" means,

- I. Use the bow
- II. Down bow
- III. with mutes
- IV. Open string

(10) Largest member of the string family,

- I. Violin
- II. Double bass
- III. Double Bassoon
- IV. Cello

(11) A Piece which consists of two sections,

- I. Binary
- II. Ternary
- III. Rondo
- IV. Sonata

(12) A "Harmonic Interval" denoted by,

- I.
- II.
- III.
- IV.

(13) Which of the following is correctly grouped according to the given time signature.

- I.
- II.
- III.
- IV.

- (14) Which is the correct order used in musical score,
- I. Clef , Time Signature , Key Signature , Notes
 - II. Clef , Key Signature , Time Signature , Notes
 - III. Clef , Key Signature , Notes , Time Signature
 - IV. Clef , Time Signature , Notes , Key Signature

(15) Which of the following composer was born in 1756?

- | | |
|---------------------|-----------------|
| I. F.J. Haydn | II. W.A. Mozart |
| III. L.V. Beethoven | IV. G.F. Handel |

(16) The given note on the recorder is,

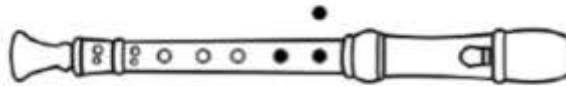

- | | |
|------|-----|
| I. | II. |
| III. | IV. |

• Question No. 17 to No 20 are based on the given letters of the composers.

- A. - Franz Joseph Haydn
- B. - Wolfgang Amadeus Mozart
- C. - Ludwig Van Beethoven

(17) Which of the following composers were Austrian Composers,

- | | |
|------------|--------------|
| I. A and B | II. B |
| III. A | IV. A , B ,C |

(18) Which of the following composers were known as the “Shakespeare of music” and “Father of Symphony” ,

- | | |
|------------|-----------|
| I. C , B | II. C , A |
| III. B , A | IV. A , B |

(19) Who wrote the composition “The Surprise Symphony” ,

- | | |
|------------|------------------|
| I. A | II. B |
| III. C , A | IV. none of them |

(20) Which of the above mentioned composer became deaf at the later part of his life?

- | | |
|--------|------------------|
| I. A | II. B |
| III. C | IV. none of them |

(2 × 20 = 40 marks)

II Paper

- Answer question No 1 and Any Other Four Questions on this paper itself.

1. Look at the given melody and answer the questions given below.

Symphony No. 6 "Pastoral"
First Movement
Ludwig van Beethoven

Allegro

The above extract of music named 'The Pastoral Symphony' was written by the famous composer **Ludwig Van Beethoven**.

- i. To which period of music did he belong to (1 m)
- ii. Write the year of birth and the nationality of the composer
Year of birth Nationality (2 m)
- iii. Name another composer in the same period and write one work of the composer.
Name Work (2 m)
- iv. In which key is the music written (1 m)
- v. Describe the time signature of this piece (1 m)
- vi. Write the time name and the time value of the circled note mark as " X " in bar 6 (left hand)
Time Name Time Value (2 m)
- vii. Fill in the blanks. (2 m)
 - a. The notes marked as " Y " are called notes (tied / slur)
 - b. The dots over notes are called notes (dotted / staccato)
- viii. In the last notes (E & M.C) marked as " Z " name this interval Harmonic or Melodic
..... (1 m)

2.

- i. C sharp Major ascending and descending in crotchets. Mark semitones by slurs.

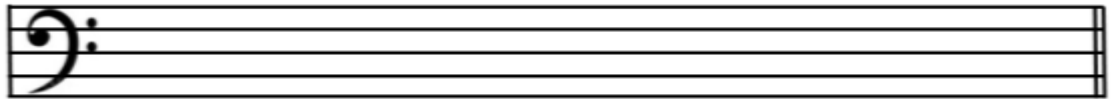

- ii. Write one octave descending A^b major without key signature. Use the given rhythm pattern and mark semitones with slurs.

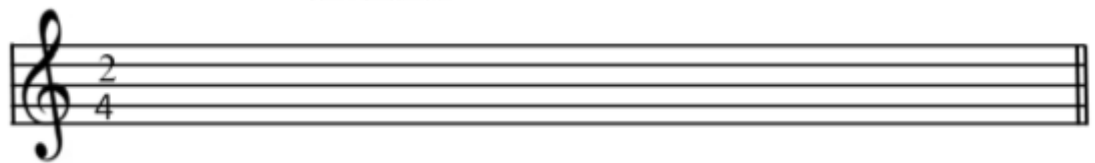

- iii. Insert accidentals where necessary to each of the tunes according to the keys named.

(3 X 4 = 12)

3.

i. Name the following Intervals.

ii. Write a note above each of these notes to form the required interval.

(2 X 6 = 12)

4.

i. Write the English means of the given Italian Terms.

- a. Da Capo -
- b. Ad lib -
- c. Dolce -
- d. A Tempo -
- e. Grave -
- f. Allegro -

ii. Give the Italian of the following.

- a. Soft -
- b. In a singing style -
- c. Moderately Soft -
- d. Very Loud -
- e. Gradually getting Faster -
- f. Detached -

(12 M)

5.

i. Complete the table below.

Degree	Technical Name	Tonic Solfa	Oriental Name
2	Re	Ri
.....	Mediant	Ga
5	Soh
7	Leading Note	Ti
1	Sa
.....	Fah	Ma
6	Lah

(6 M)

ii. Write the required note as a minim.

6. Complete each of these bars according to the time signature by writing the correct rest or rest beneath each asterisk. (2 X 6 = 12)

7.

i. Name 2 Composers in classical period. (2 M)

.....

ii. Write 2 Composition by W.A. Mozart (2 M)

.....

iii. Write down the date of birth, Nationality and 2 Compositions of One Composer born in the Classical Period. (4 M)

.....
.....
.....
.....
.....

iv. Write two definite pitch percussion instruments (2 M)

.....
.....

v. Name the 4 Periods of the history of music (2 M)

.....
.....
.....
.....
.....